

**PROPOSED NORTH ELEVATION**

SCALE 1:100

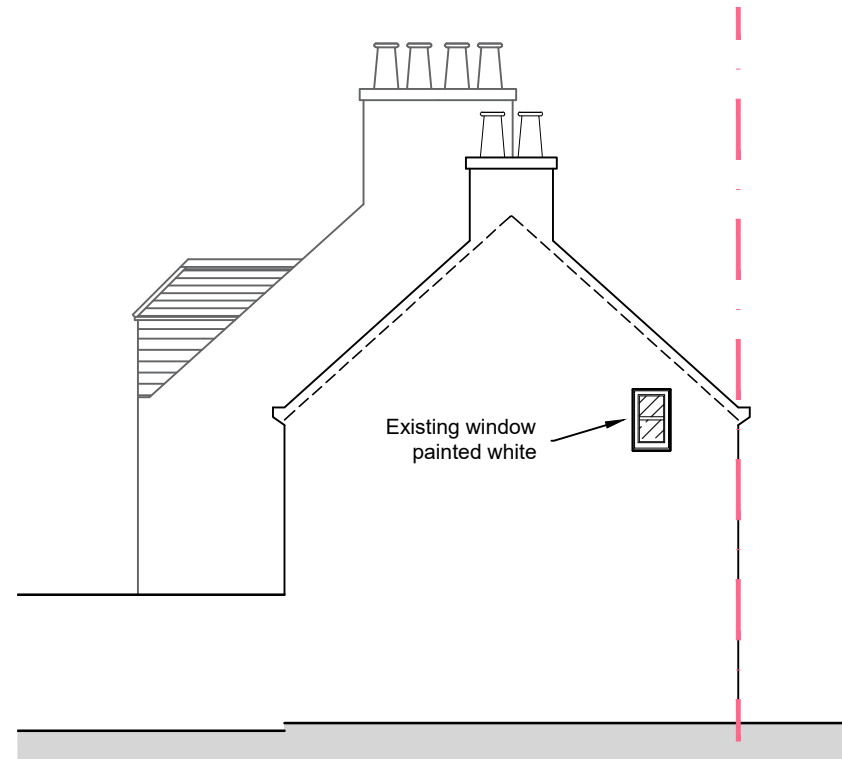

**PROPOSED WEST ELEVATION**

SCALE 1:100



**SITE PHOTOGRAPH** NO SCALE

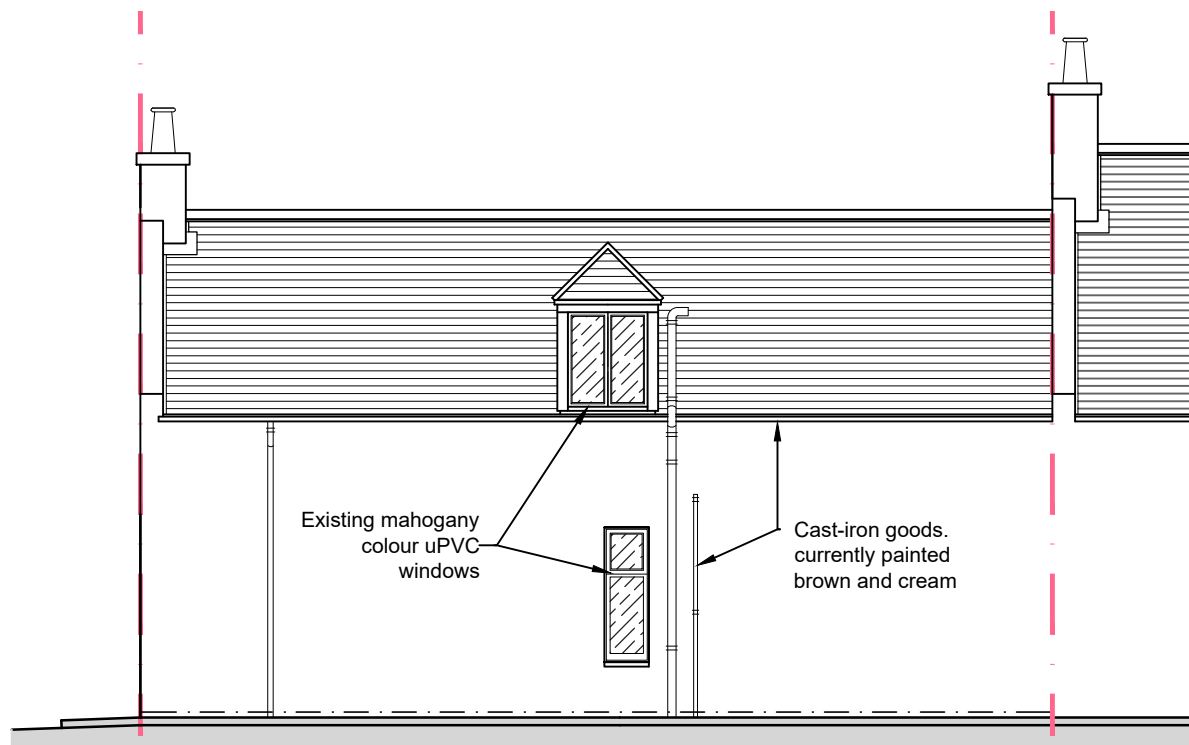

**EXISTING NORTH ELEVATION**

SCALE 1:100

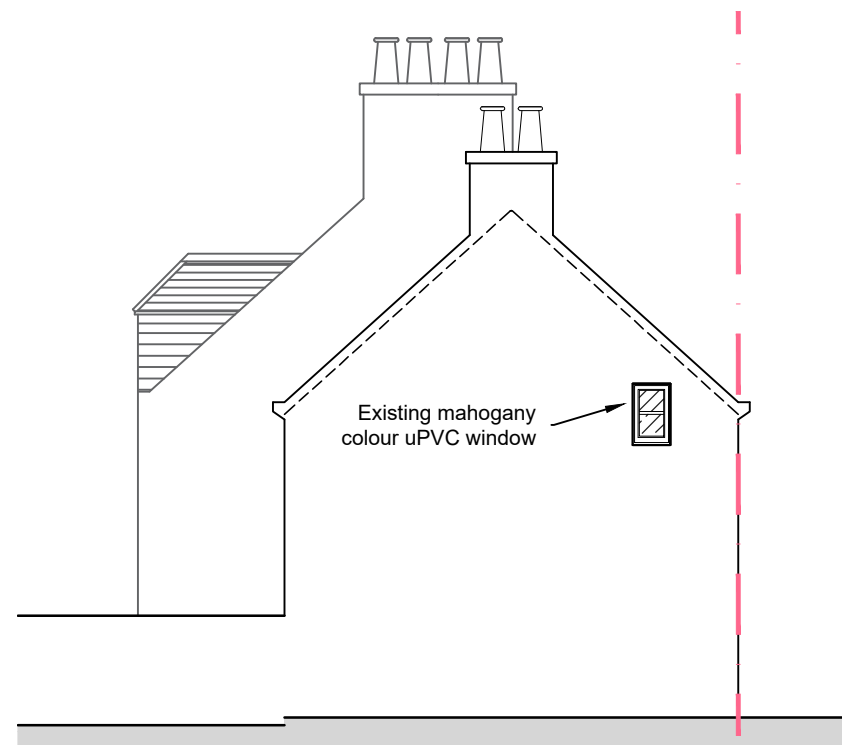

**EXISTING WEST ELEVATION**

SCALE 1:100

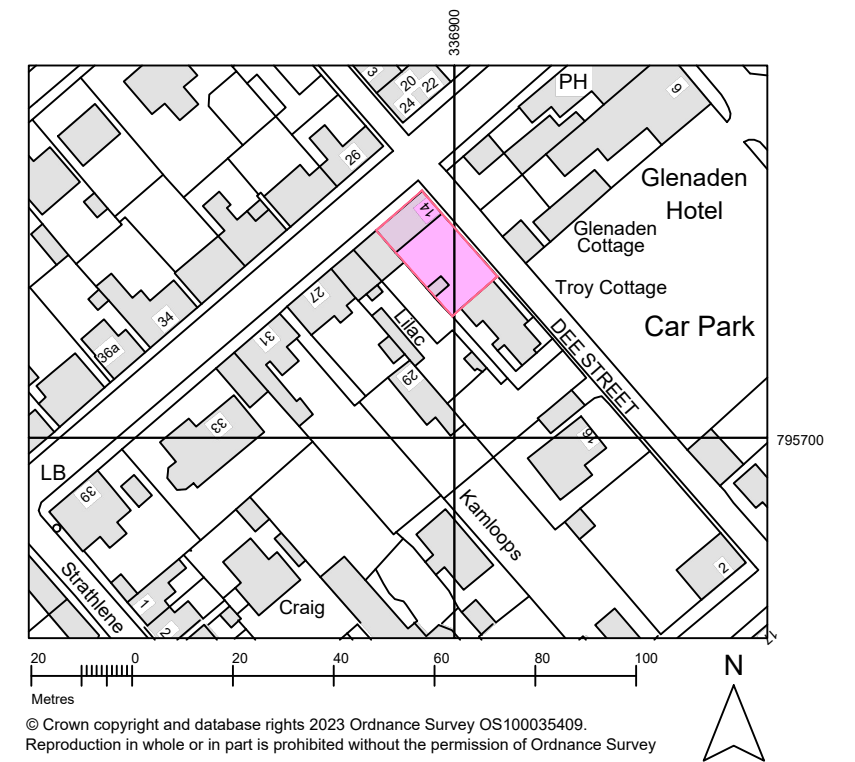

**SITE LOCATION PLAN**

SCALE 1:1500

© Crown copyright and database rights 2023 Ordnance Survey OS100035409. Reproduction in whole or in part is prohibited without the permission of Ordnance Survey

Miss H Dinnie  
Birch Cottage, 14 Dee Street, Ballater, Aberdeenshire, AB35 5RH

Cast-iron goods and windows re-painted

Existing & Proposed Elevations and Site Location plan

Drawn: HES 15.10.2023

Scale 1: 100 & as shown.

rev	description	date

**HEATHER SMITH**  
ARCHITECTURE

ARCHITECTURAL DESIGN FOR LIVING

WOODLEA, 65 BARCLAY PARK, ABOYNE, ABERDEENSHIRE, AB34 5JF

[WWW.HEATHERSMITHARCHITECTURE.COM](http://WWW.HEATHERSMITHARCHITECTURE.COM)

EMAIL: [HEATHER@HEATHERSMITHARCHITECTURE.COM](mailto:HEATHER@HEATHERSMITHARCHITECTURE.COM) TEL: 0755 212 8784

2024-004-001