

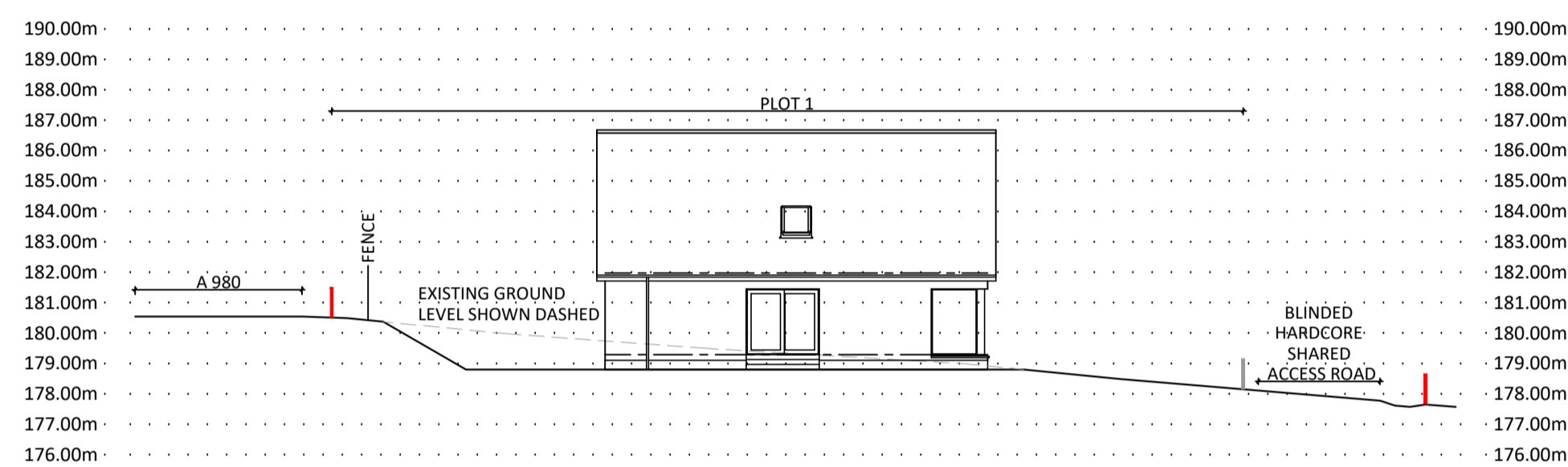

SITE SECTION A-A  
SCALE 1:200

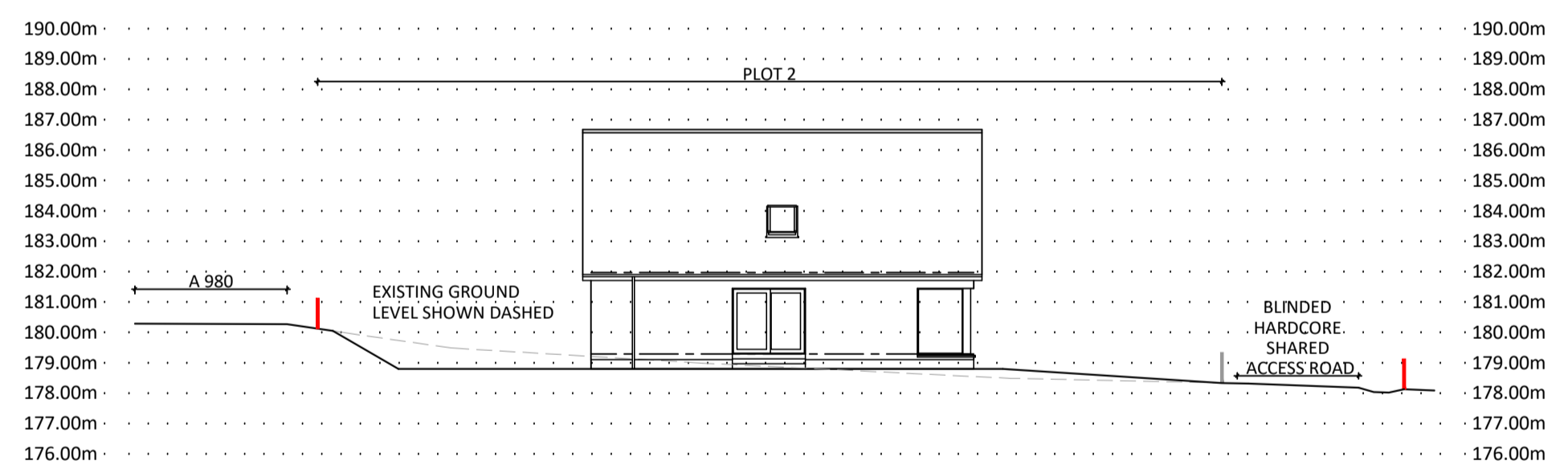

SITE SECTION B-B  
SCALE 1:200



SITE SECTION C-C  
SCALE 1:200

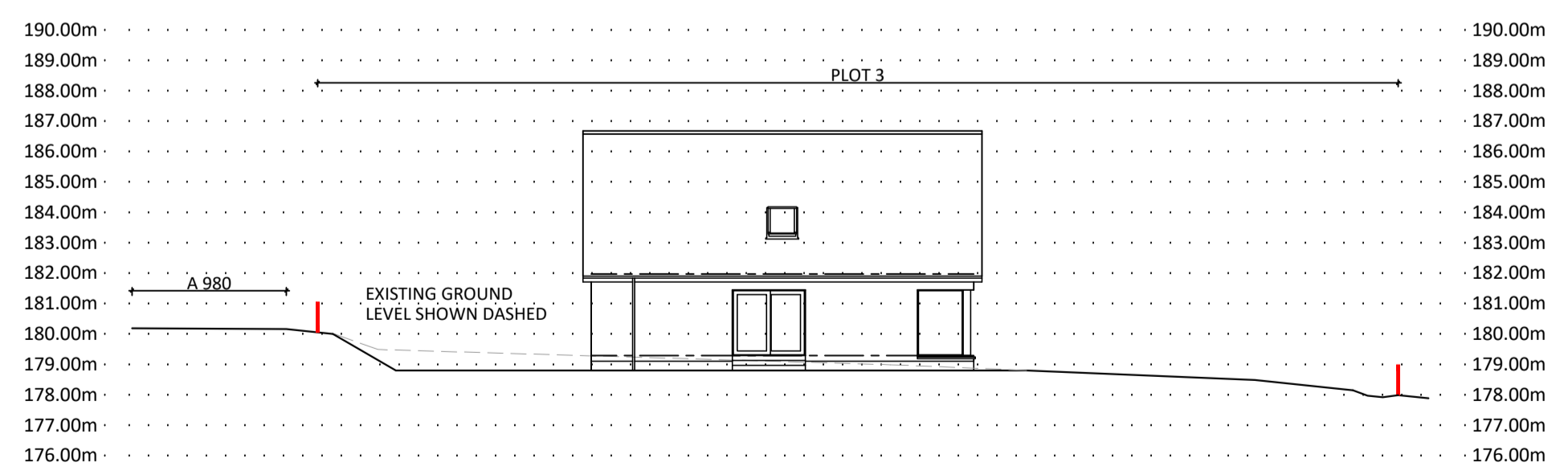

SITE SECTION D-D  
SCALE 1:200

THE COPYRIGHT OF THIS DRAWING IS THE PROPERTY OF CALEDONIA HOMES (SCOTLAND) LTD AND MUST NOT BE COPIED OR REPRODUCED WITHOUT WRITTEN CONSENT

PLEASE CONTACT CALEDONIA HOMES SHOULD YOU REQUIRE ANY ADDITIONAL DETAILS / DIMENSIONS NOT SHOWN ON THIS DRAWING - DO NOT SCALE

A	22/11/23	DC	Client amendments
Revision Number	Date	Drawn By	Comments

PROJECT  
PROPOSED DWELLING  
SITE TO THE NORTH OF  
WOODHILL  
MUIR OF FOWLIS  
ALFORD, AB33 8JU

CLIENT  
Mr OSBORNE

Drawing Title  
SITE SECTIONS

Scale 1:200	Date NOV 2023
Drawn By DC	Dwg No. 1705 - SS

Caledonia Homes, Castle Street, Castle Road Ind Est, Elton, Aberdeenshire, AB41 5HF  
Tel: 01358 721661 Fax: 01358 722955  
Email: sales@caldoniahomes.co.uk