

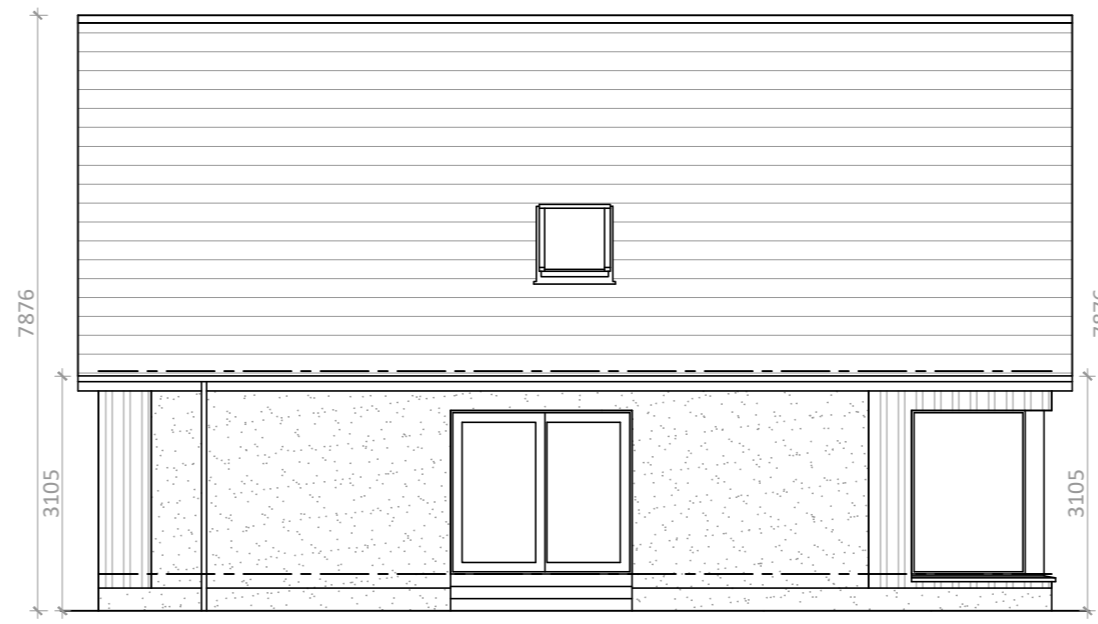

NORTH ELEVATION
SCALE 1:100

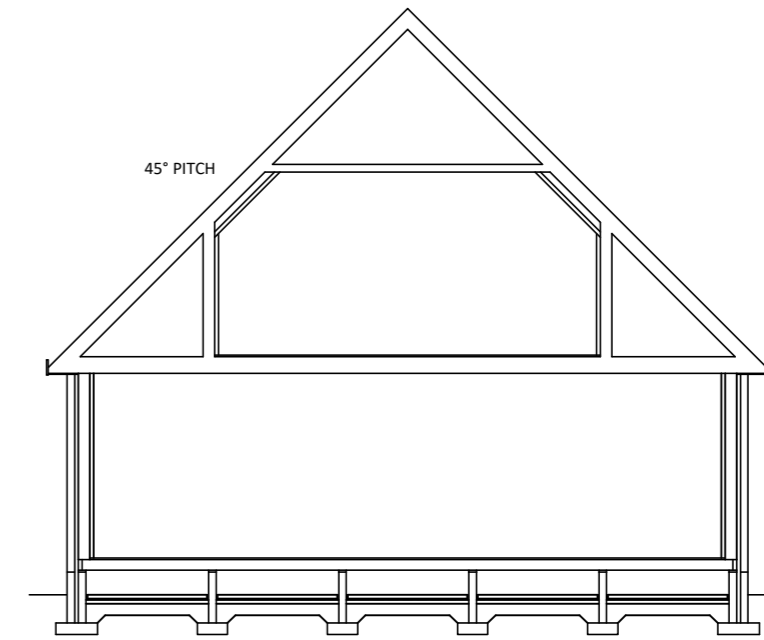

EAST ELEVATION
SCALE 1:100



CROSS SECTION
SCALE 1:100



SOUTH ELEVATION
SCALE 1:100

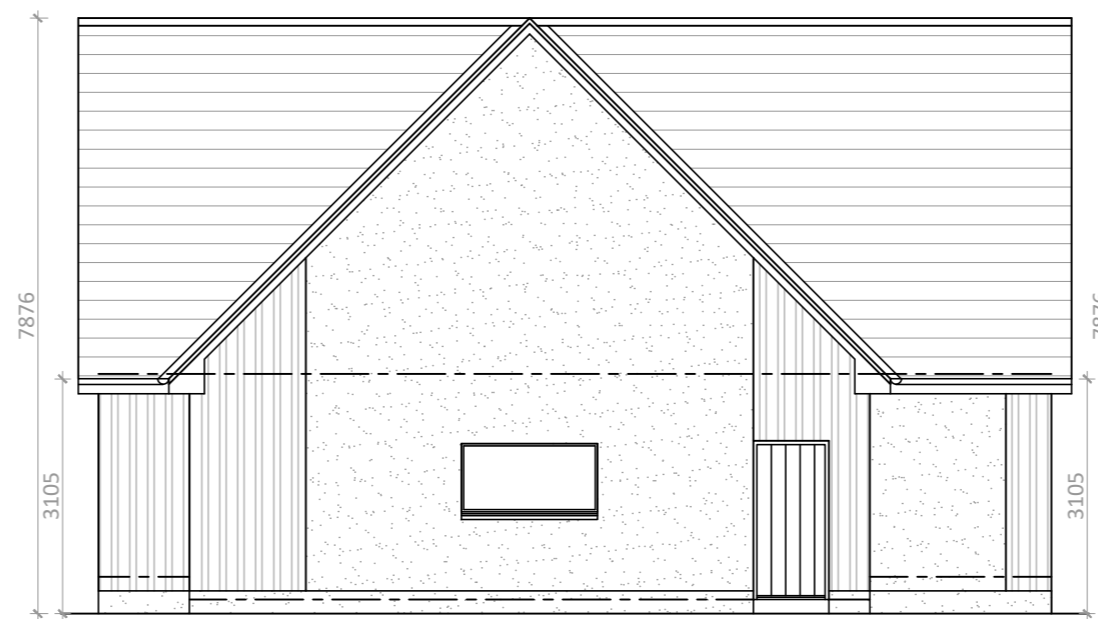

WEST ELEVATION
SCALE 1:100

EXTERNAL FINISHES

- WALLS - SKYE MARBLE DRYDASH
BRITISH LARCH LAPPED
CLADDING WITH CLEAR
PRESERVATIVE FINISH
- BASECOURSE - SKYE MARBLE DRYDASH
- ROOF - MARLEY MODERN
ANTHRACITE GREY TILES
- DOORS &
WINDOWS - ANTHRACITE GREY PVC
- FASCIA &
SOFFIT - ANTHRACITE GREY PVC
- RAINWATER
GOODS - BLACK PVC

THE COPYRIGHT OF THIS DRAWING IS THE PROPERTY OF CALEDONIA HOMES (SCOTLAND) LTD AND MUST NOT BE COPIED OR REPRODUCED WITHOUT WRITTEN CONSENT

PLEASE CONTACT CALEDONIA HOMES SHOULD YOU REQUIRE ANY ADDITIONAL DETAILS / DIMENSIONS NOT SHOWN ON THIS DRAWING - DO NOT SCALE

Revision Number	Date	Drawn By	Comments
A	22/11/23	DC	Client amendments



PROJECT
**PROPOSED DWELLING
SITE TO THE NORTH OF
WOODHILL
MUIR OF FOWLIS
ALFORD, AB33 8JU**

CLIENT
Mr OSBORNE

Drawing Title
HOUSE PLANS

Scale
1:100

Date
NOV 2023

Drawn By
DC

Dwg No.
1705 - 01

Caledonia House, Castle Street, Castle Road Ind Est,
Ellon, Aberdeenshire, AB41 9RF
Tel: 01358 721661 Fax: 01358 722955
E-mail: sales@caledonia-homes.co.uk

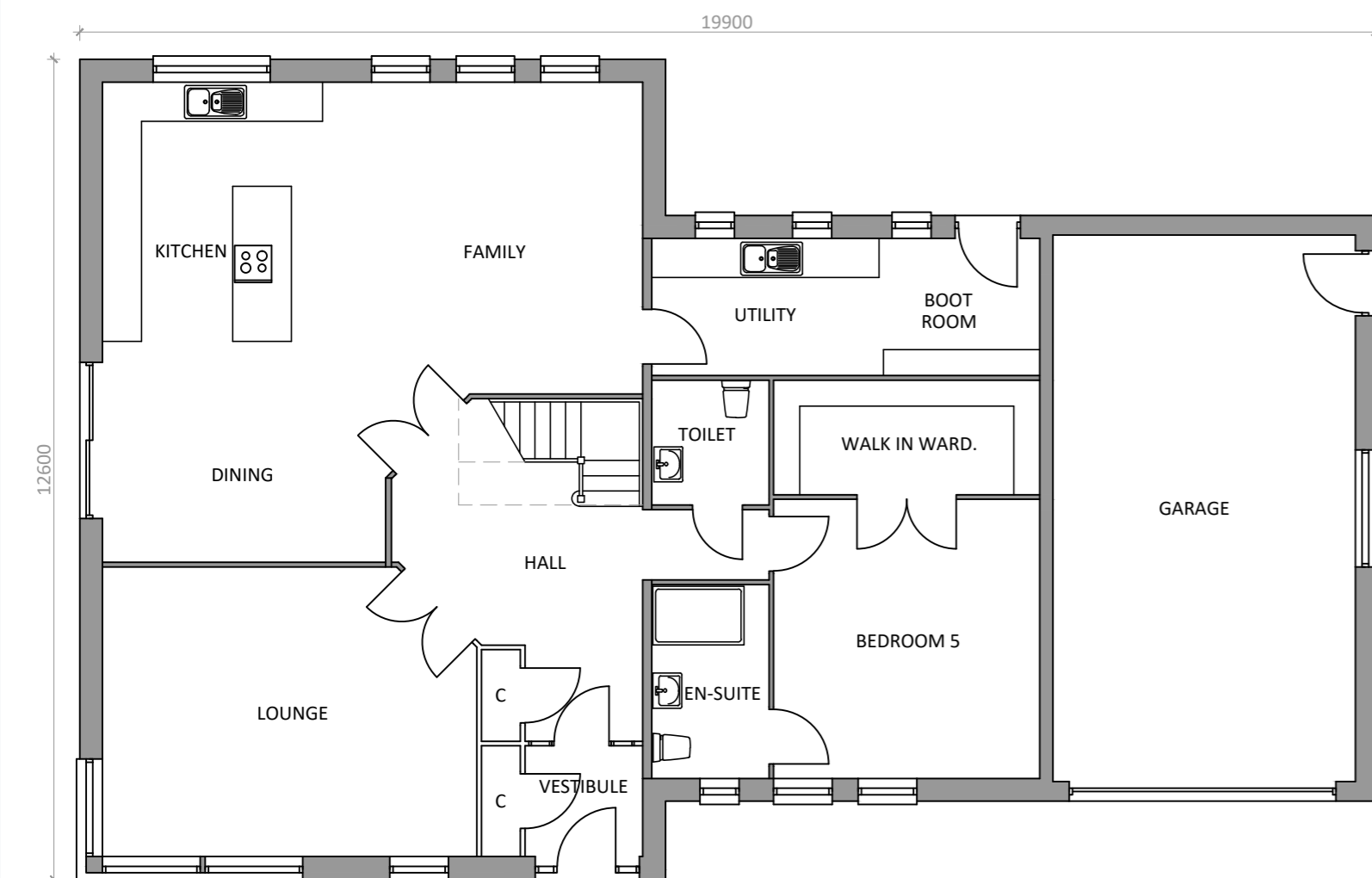

GROUND FLOOR PLAN
SCALE 1:100

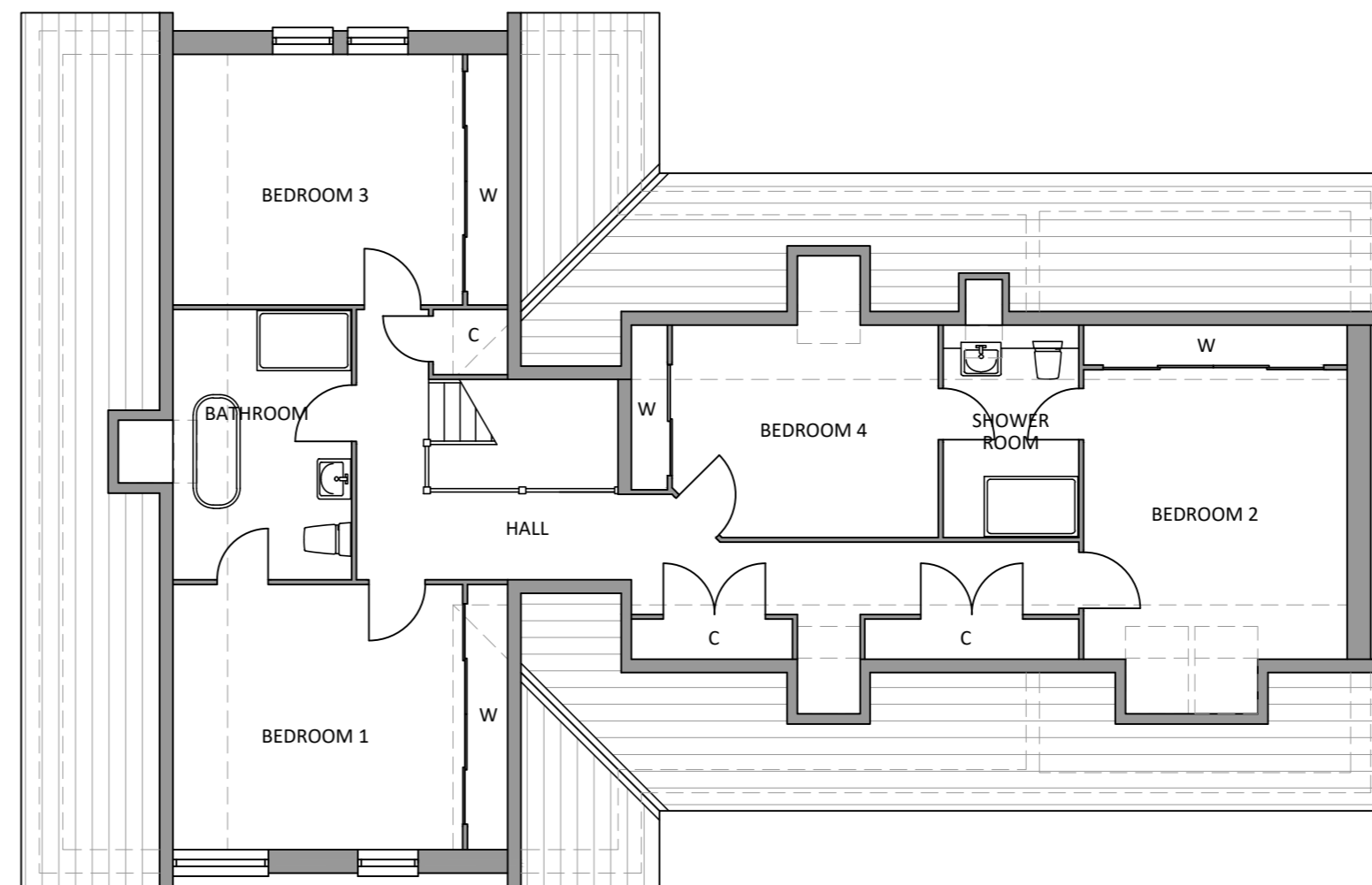

FIRST FLOOR PLAN
SCALE 1:100