

1 Proposed Ground Floor Plan Scale: 1:100

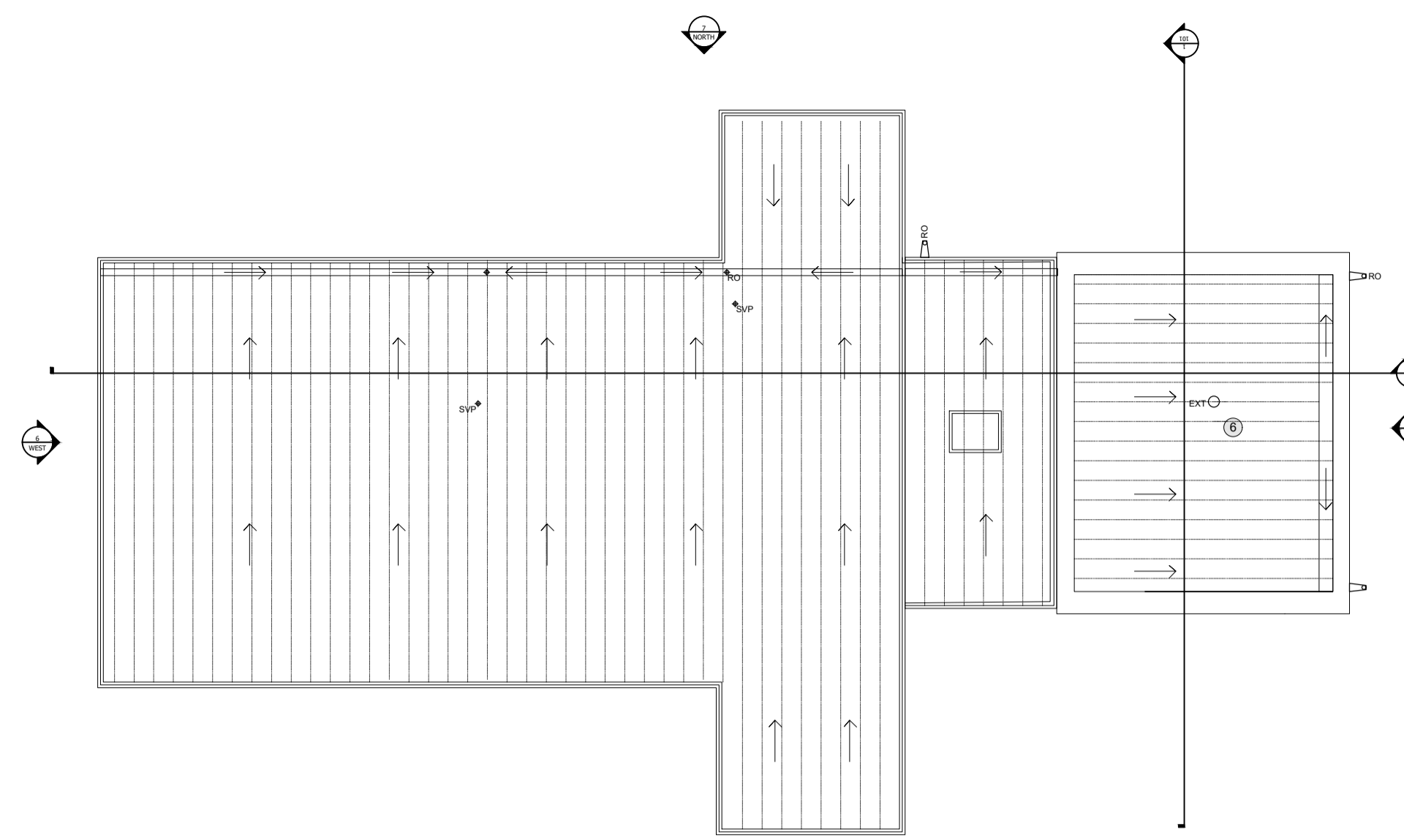

2 Proposed Roof Plan Scale: 1:100

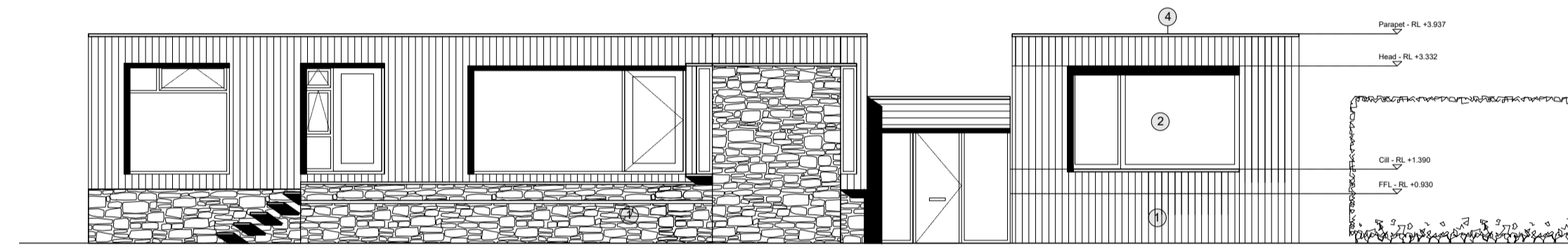

3 Proposed South Elevation Scale: 1:100

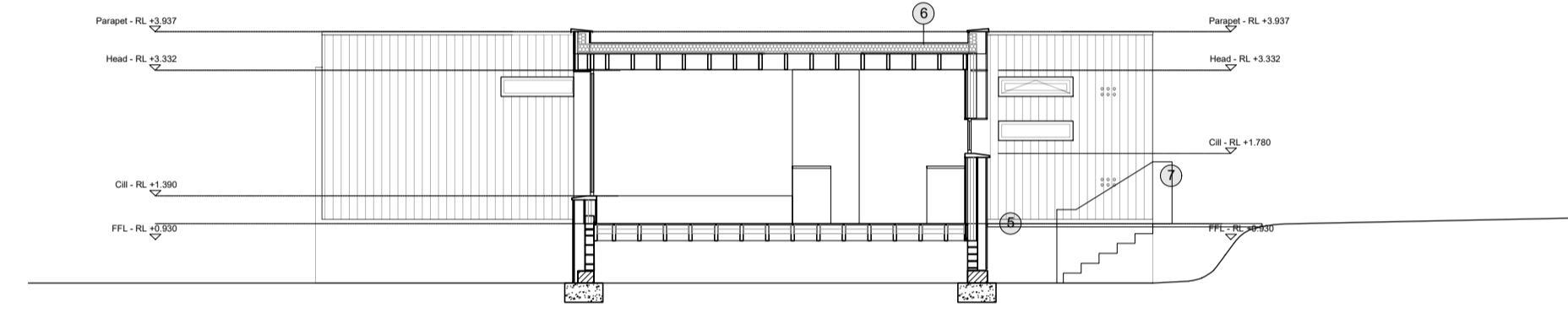

4 Proposed Section AA Scale: 1:100

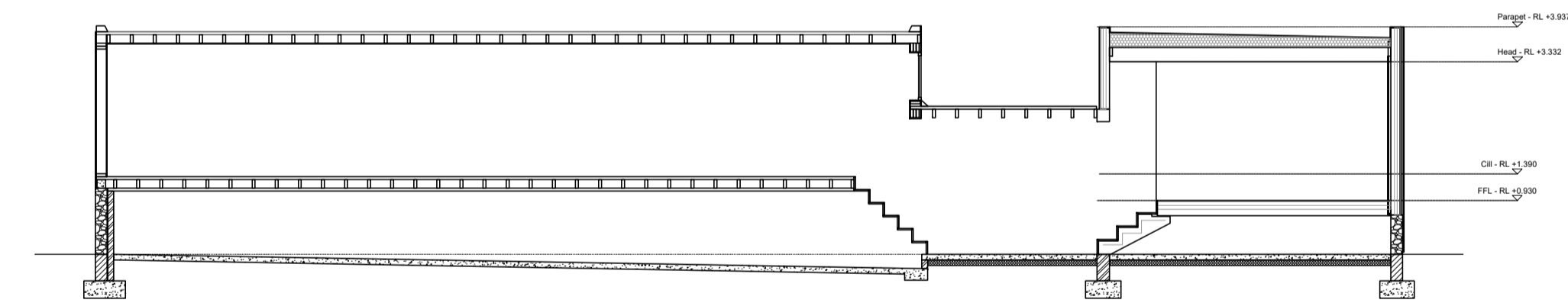

5 Proposed Section BB Scale: 1:100

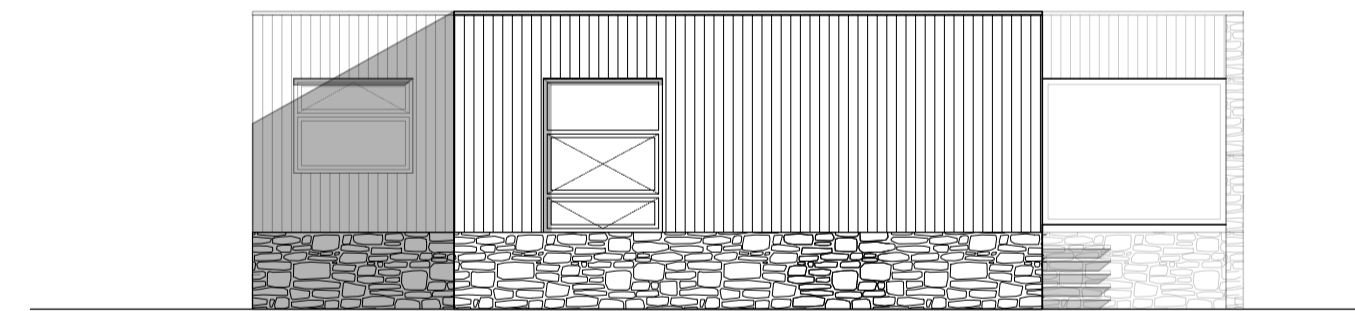

6 Proposed West Elevation Scale: 1:100

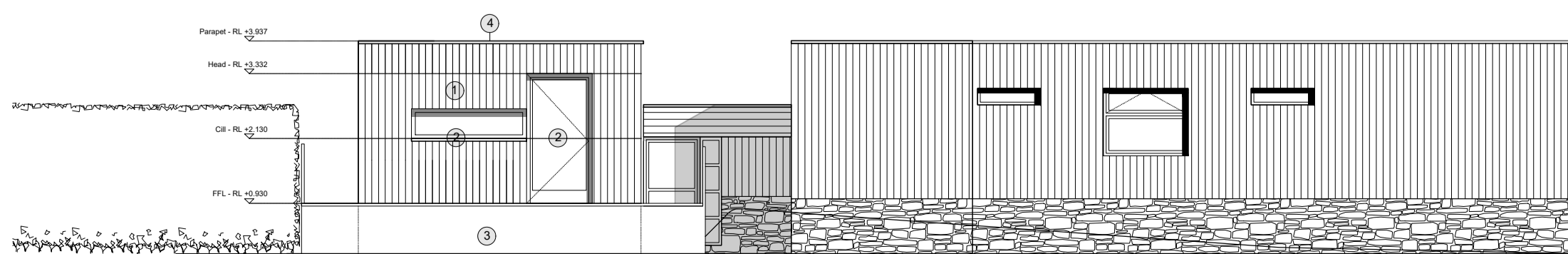

7 Proposed North Elevation Scale: 1:100

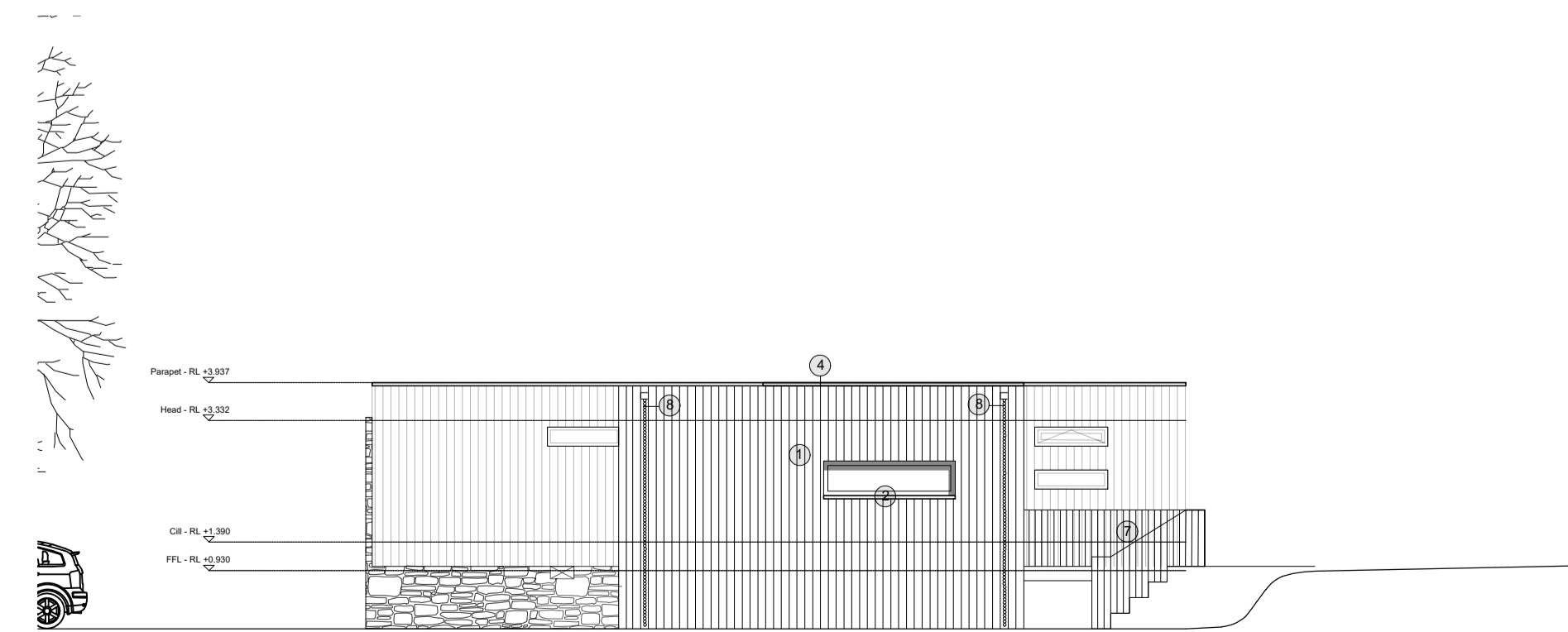

8 Proposed East Elevation Scale: 1:100

Notes:

Not for construction.

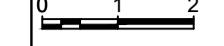

Material Key

1. Black Painted Vertical Larch Timber
2. White Timber Windows
3. Existing stone
4. Black PPC Aluminium Edge Trim
5. Timber Decking
6. Single Ply Membrane
7. Yellow PPC Aluminum Handrail
8. Aluminum gargoyle and rainwater chain

REV:	DESCRIPTION:	BY:	DATE:
A	West existing elevation updated	JP	-

STATUS: PLANNING

harper perry
 Baltic 39
 31-39 High Bridge
 Newcastle upon Tyne
 NE11EW
 www.harperperry.co.uk

CLIENT: The Parkers

ARCHITECT: Harper Perry

SITE: Cumana House,
 Hurworth, County Durham

TITLE: Proposed Plans,
 Sections and Elevations

SCALE AT A1:	DATE:	DRAWN:	CHECKED:
1:100@A1	20/12/2023	JP	-
PROJECT NO:	DRAWING NO:	REVISION:	
030	P_100	A	