

1 Existing Ground Floor Plan Scale: 1:100

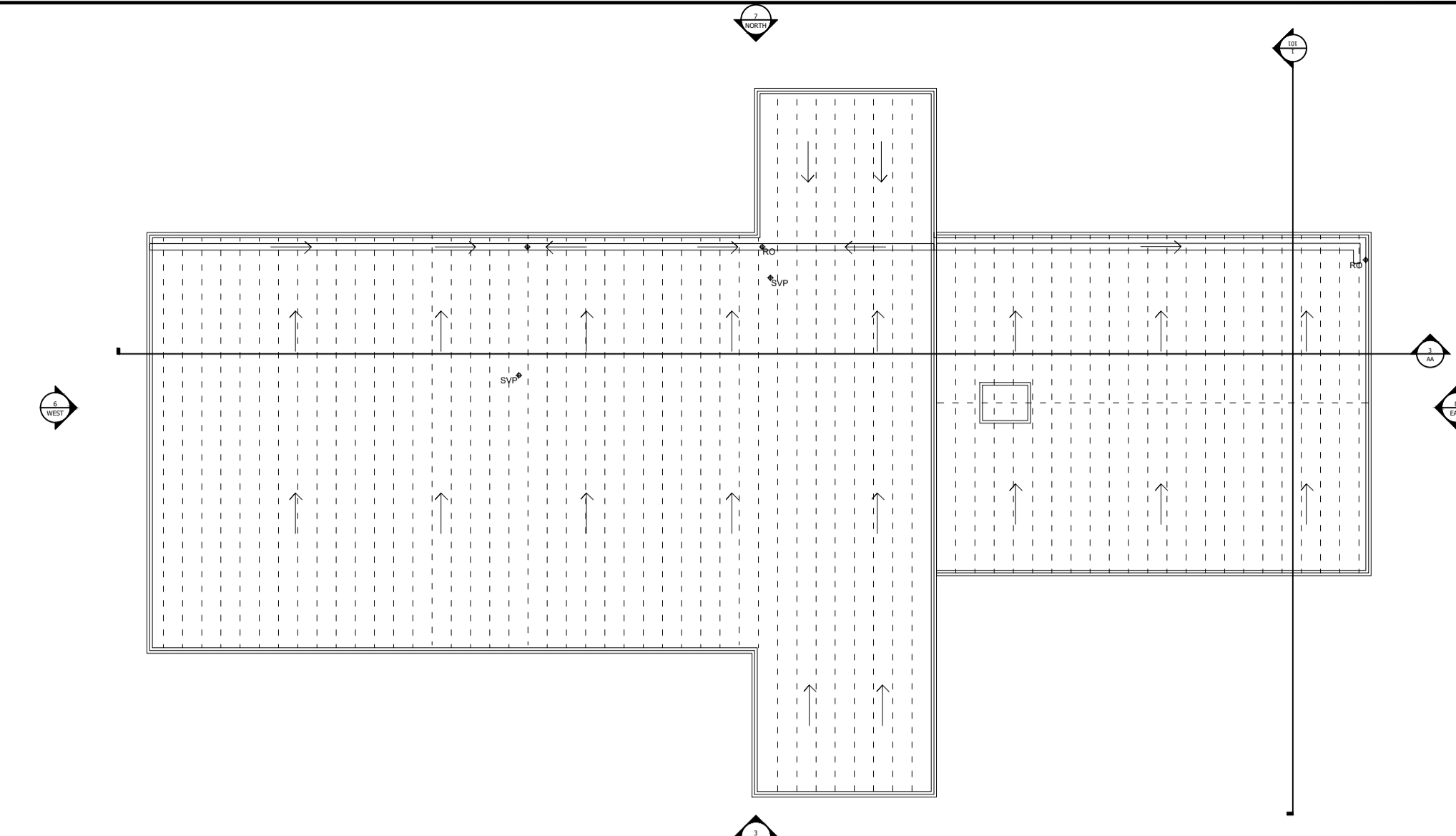

2 Existing Roof Plan Scale: 1:100

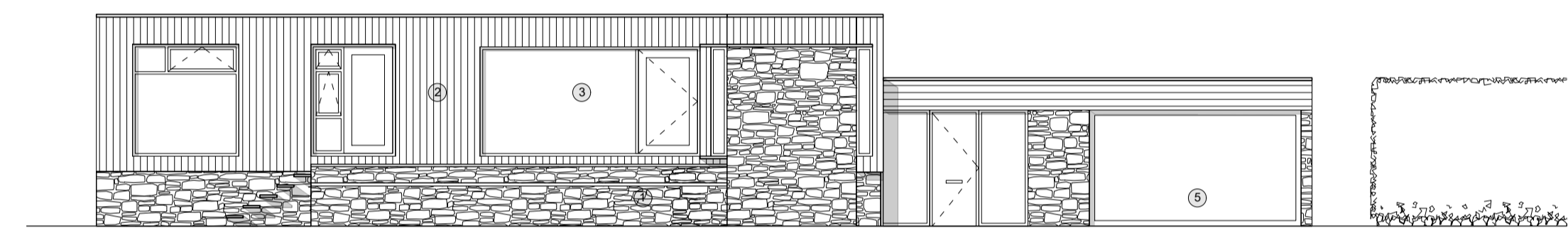

3 Existing South Elevation Scale: 1:100

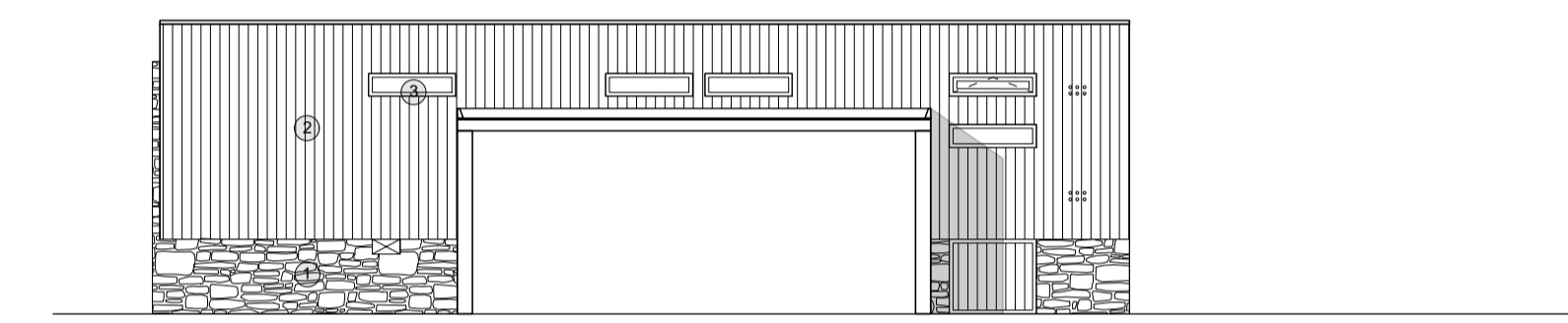

4 Existing Section AA Scale: 1:100

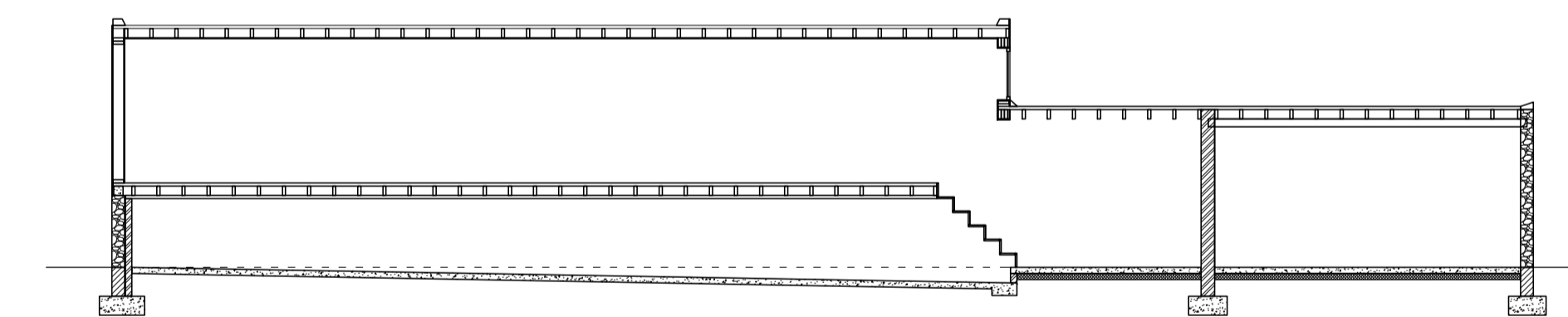

5 Existing Section BB Scale: 1:100

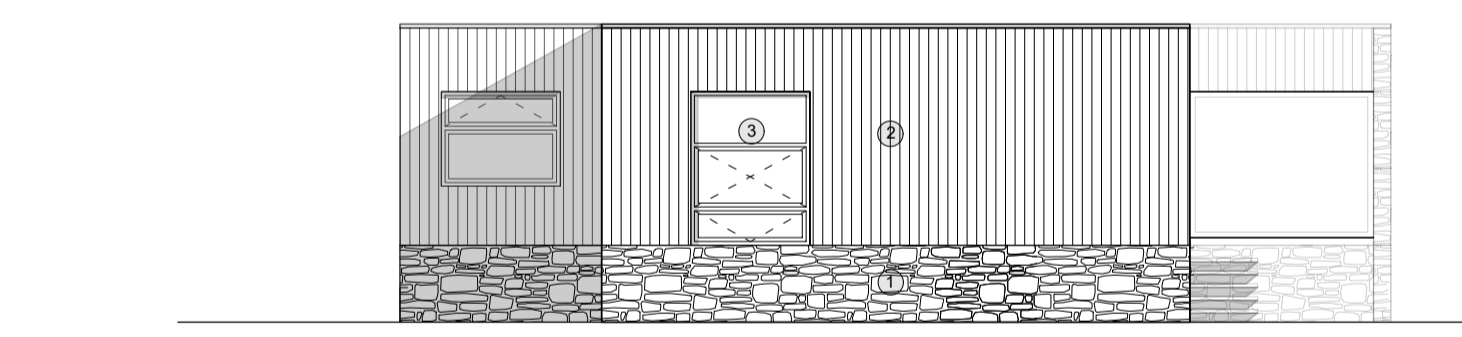

6 Existing West Elevation Scale: 1:100

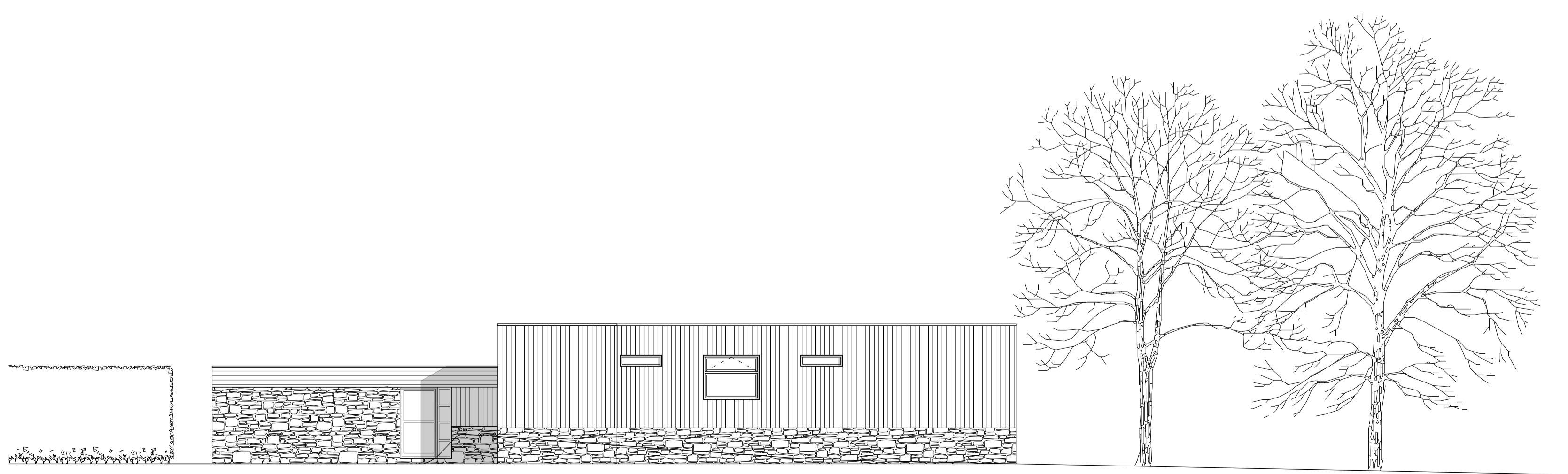

7 Existing North Elevation Scale: 1:100

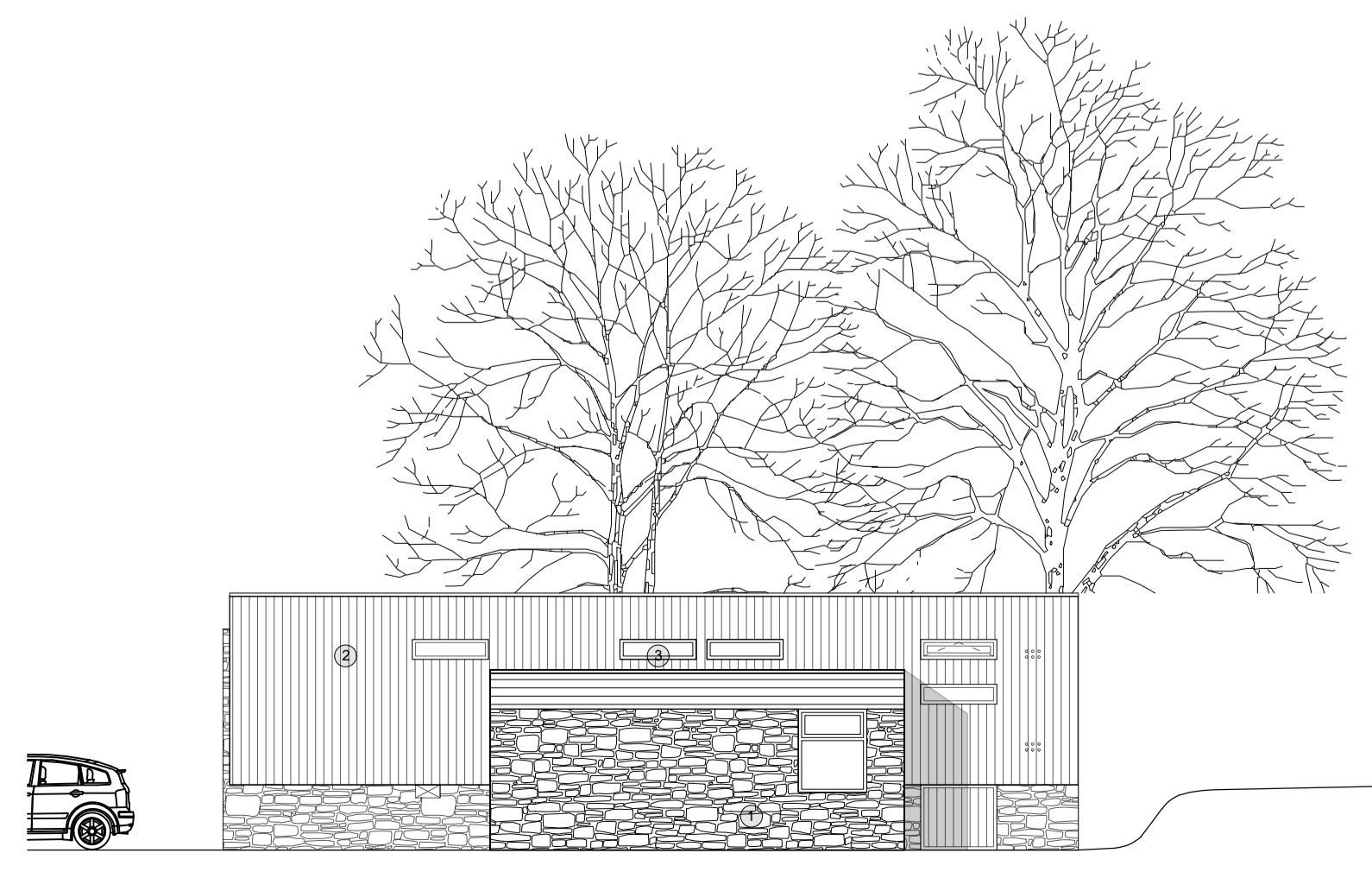

8 Existing East Elevation Scale: 1:100

Notes:

Not for construction.

Material Key

1. Ashlar cut sandstone
2. Black Painted Vertical Timber
3. White Timber Windows
4. Cantilvered Concrete Steps
5. Garage Door
6. Black Edge Trim

REV:	DESCRIPTION:	BY:	DATE:
STATUS: PLANNING			
<p><b>harper perry</b></p> <p>Baltic 39 31-39 High Bridge Newcastle upon Tyne NE11EW www.harperperry.co.uk</p>			
CLIENT: The Parkers			
ARCHITECT: Harper Perry			
SITE: Cumana House, Hurworth, County Durham			
TITLE: Location Plan, Existing Plans, Sections and Elevations			
SCALE AT A1:	DATE:	DRAWN:	CHECKED:
1:100@A1	14.02.2024	JP	CH
PROJECT NO:	DRAWING NO:	REVISION:	
030	P_010	A	