

This document is the property of Holt Architectural Ltd and may not be reissued, loaned or copied in part or in whole without written permission © 2024.

All dimensions are in millimetres unless stated otherwise.

This drawing should be read in conjunction with all other relevant information, specifications & schedules.

If this drawing is received electronically & it is the recipient's responsibility to print the document at the correct scale and paper size.

A 100mm long line is provided on the bottom left corner of the drawing to ensure the correct scale has been used when printing this drawing, use only figured dimensions.

All dimensions to be checked on site prior to commencing work and any discrepancies to be advised immediately.

Construction design & Management regulations 2015 (CDM): Holt Architectural Ltd are employed as 'Designer' and will provide information to those responsible for the 'Principal Designer' (PD) and to the Client.

Holt Architectural Ltd are responsible for the 'Architectural' design elements included on this drawing only.

Architectural design has been carried out with due consideration for the safety during construction, occupation and maintenance of the finished structure.

The works contain no extraordinary hazards or risks that are not readily apparent to a competent contractor.

This information should be included as part of the commencement of the Health and Safety File for the project.

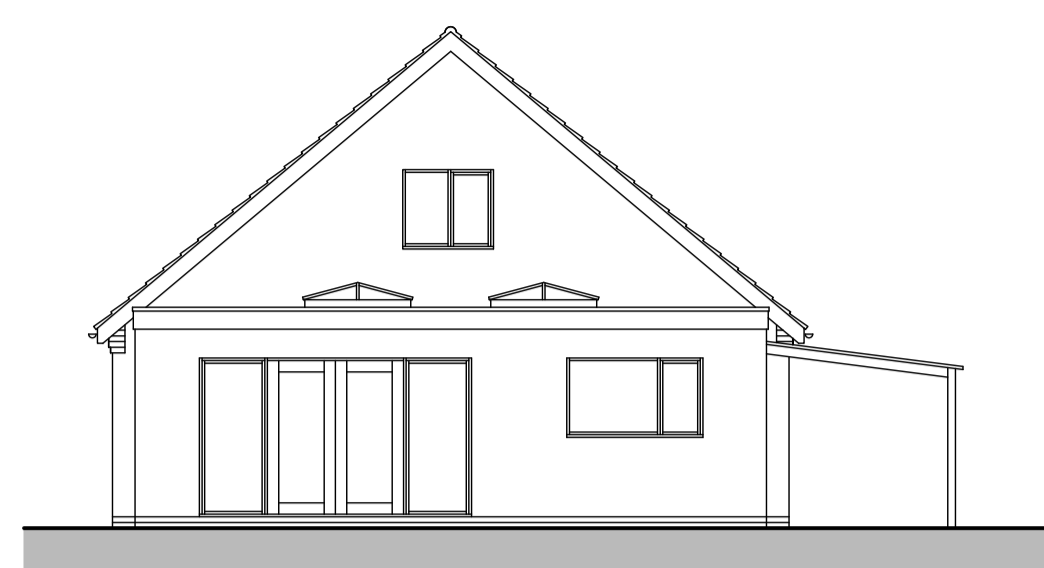

EXISTING NORTH ELEVATION
SCALE: 1:100

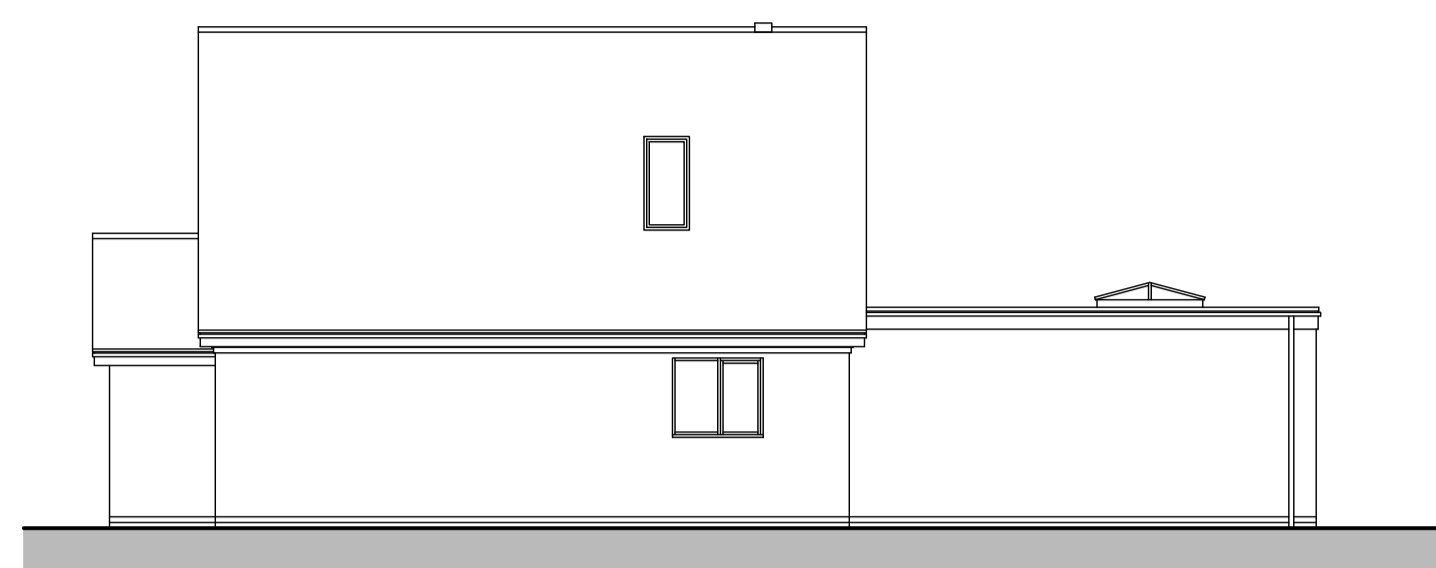

EXISTING EAST ELEVATION
SCALE: 1:100

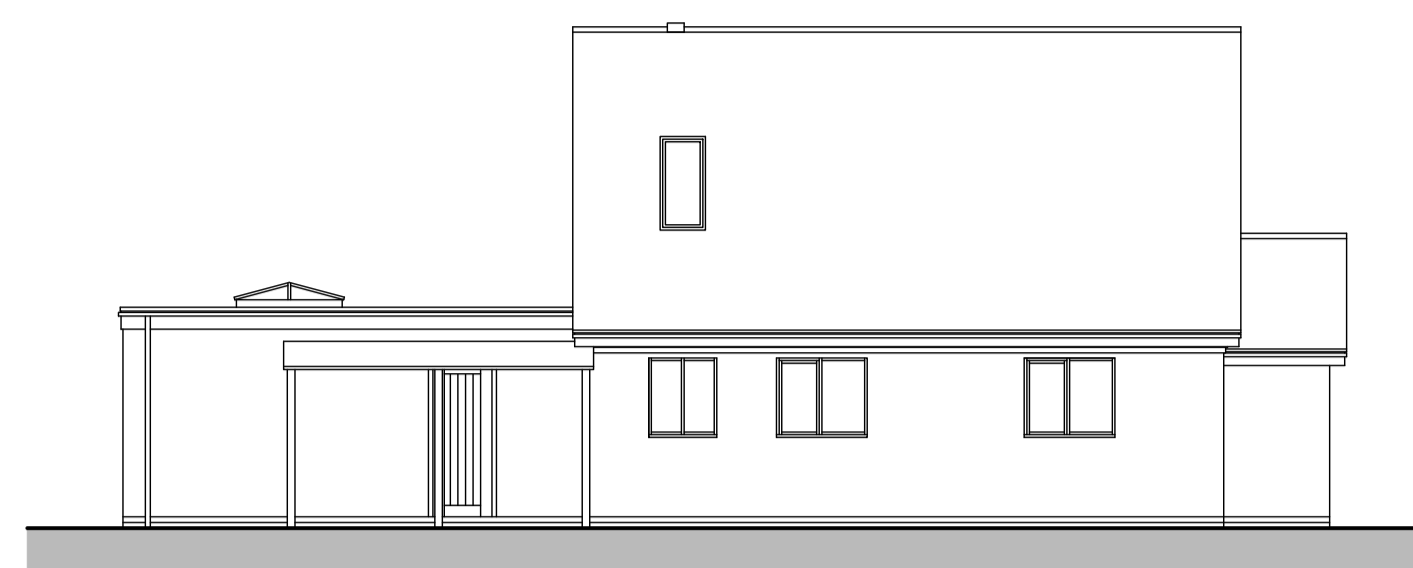

EXISTING WEST ELEVATION
SCALE: 1:100

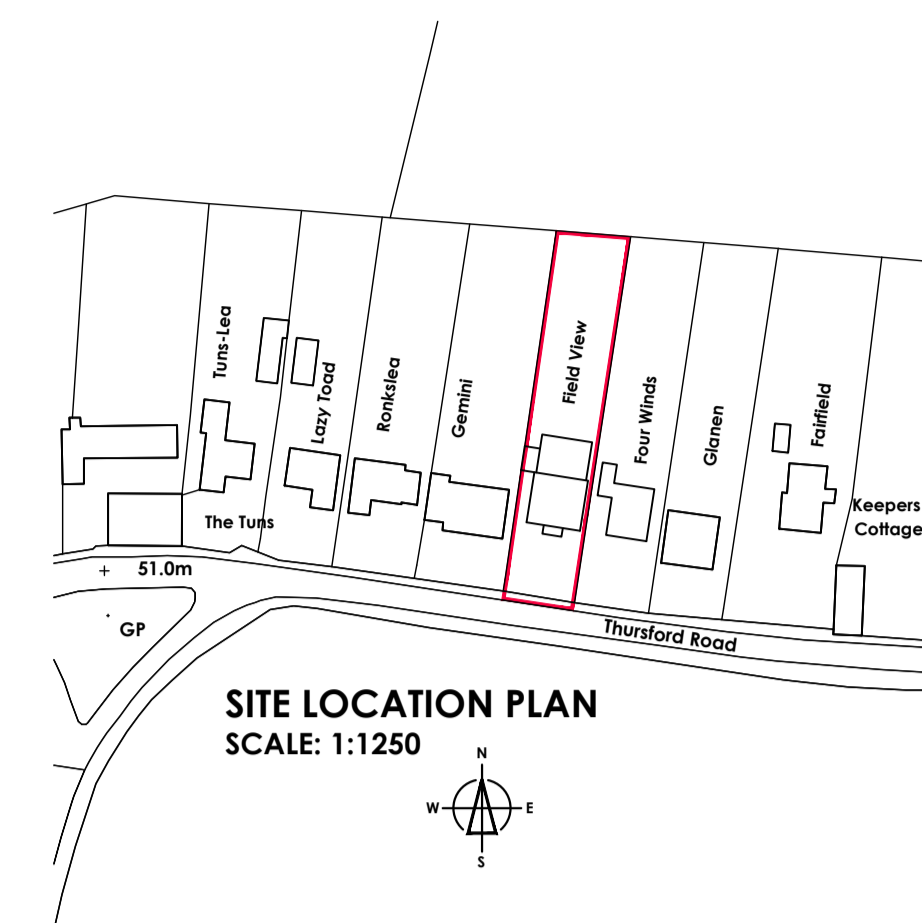

SITE LOCATION PLAN
SCALE: 1:1250

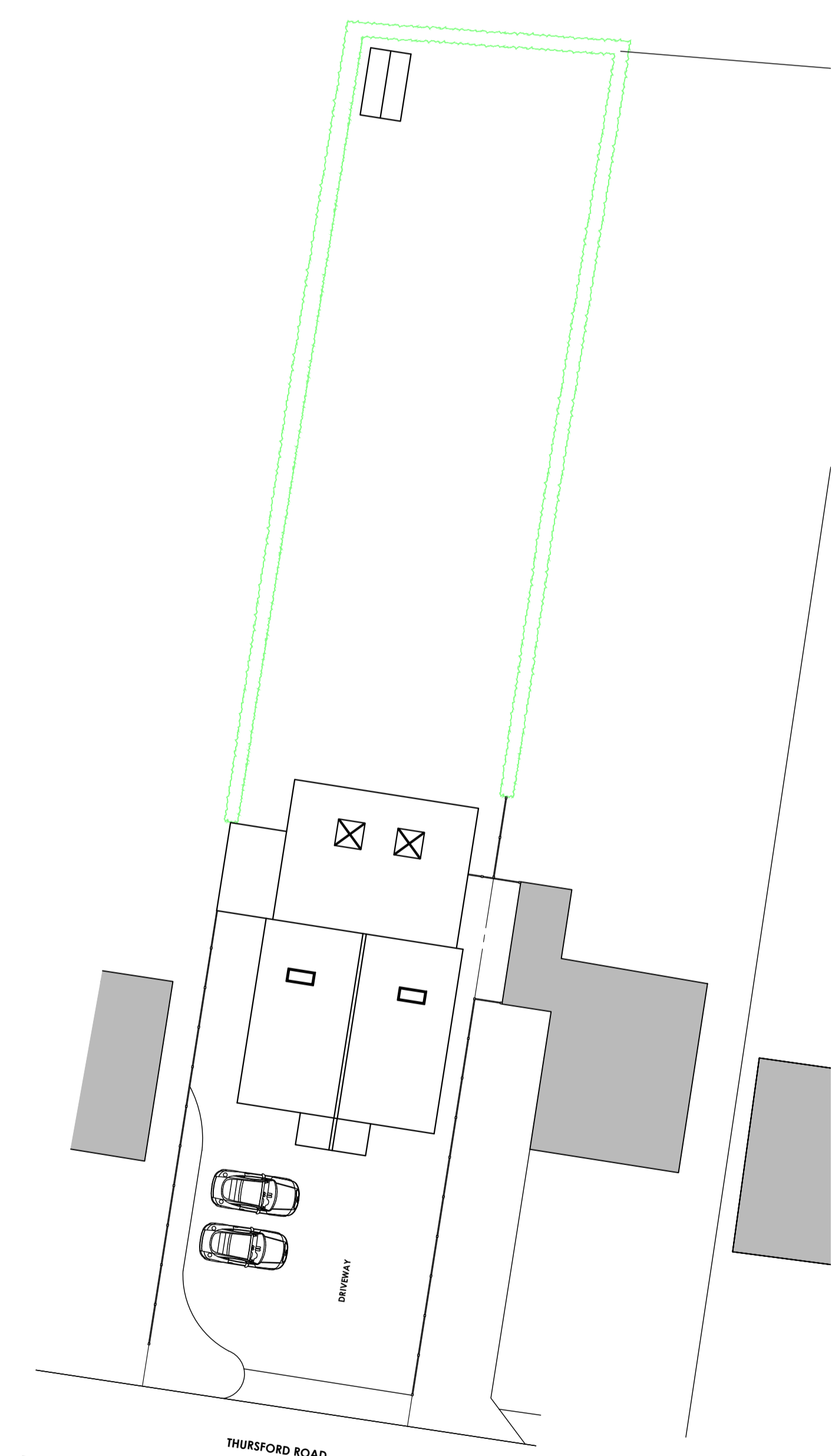

EXISTING SITE PLAN
SCALE: 1:200

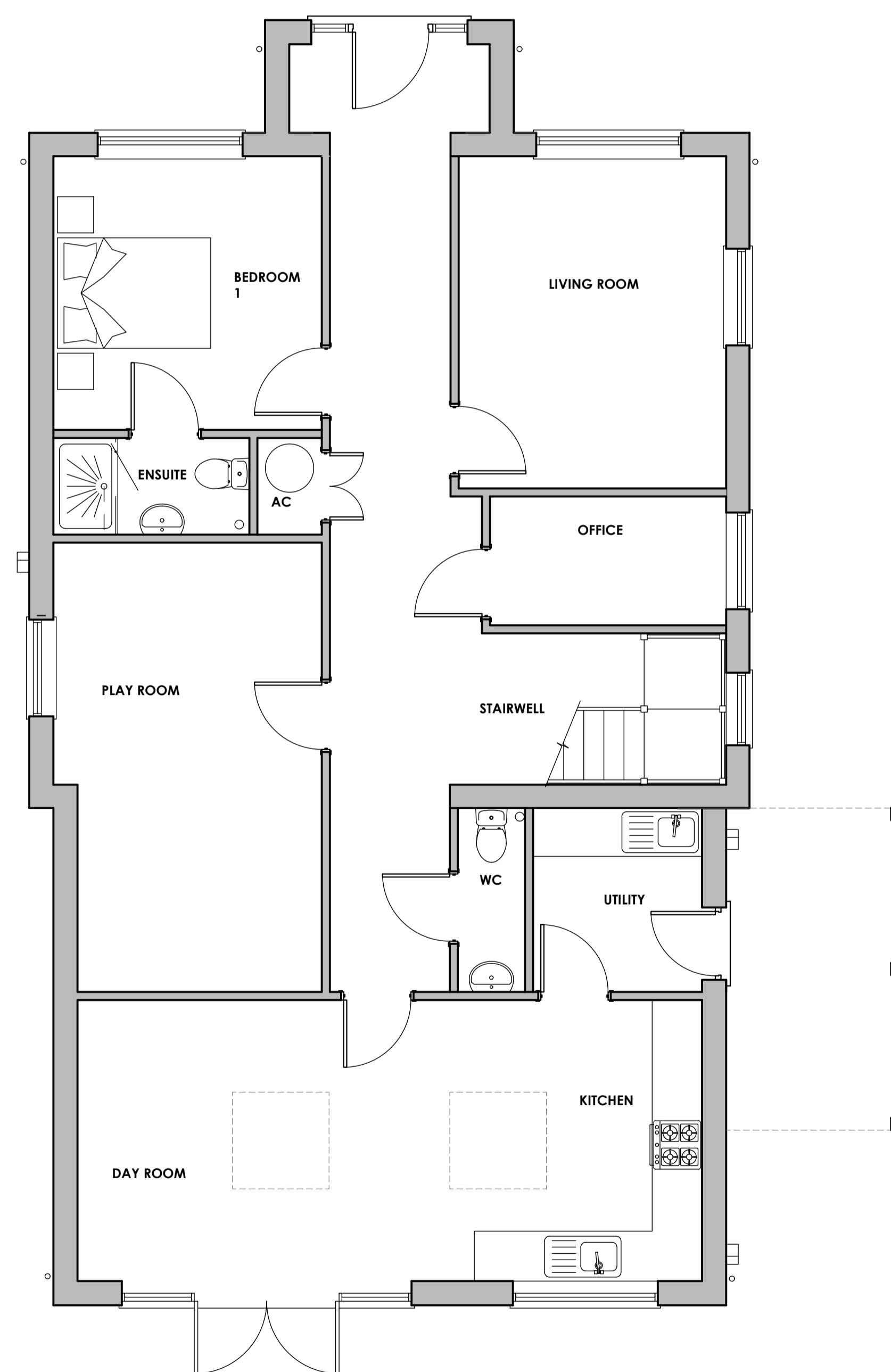

EXISTING GROUND FLOOR PLAN
SCALE: 1:50

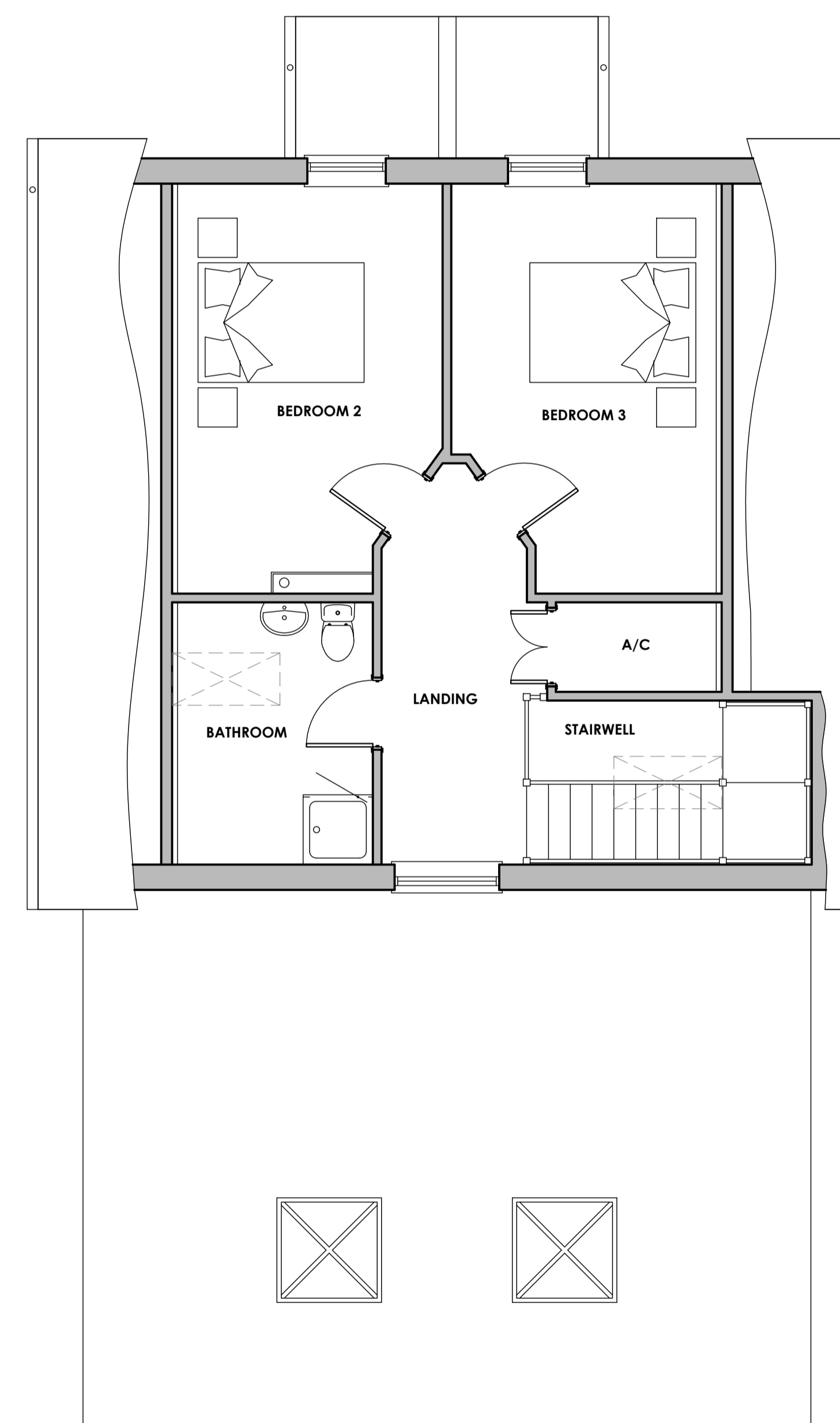

EXISTING FIRST FLOOR PLAN
SCALE: 1:50

Project:
Field View
Thursford Road
Great Snoring
Fakenham
Norfolk
NR21 0HN

Client:
Mr & Mrs Rutland

Title:
Existing Plans, Elevations &
Site Plan

Revision Details:
-
-

Issue Date: 29.2.24



Brambly Hedge, Dereham Road,
Colkirk, Norfolk, NR21 7NQ
Phone: 0844 800 3644
Email: studio@holt-architectural.co.uk
www.holt-architectural.co.uk