

This document is the property of Holt Architectural Ltd and may not be reissued, loaned or copied in part or in whole without written permission © 2024.

All dimensions are in millimetres unless stated otherwise.

This drawing should be read in conjunction with all other relevant information, specifications & schedules.

If this drawing is received electronically & it is the recipient's responsibility to print the document at the correct scale and paper size.

A 100mm long line is provided on the bottom left corner of the drawing to ensure the correct scale has been used when printing this drawing, use only figured dimensions.

All dimensions to be checked on site prior to commencing work and any discrepancies to be advised immediately.

Construction design & Management regulations 2015 (CDM): Holt Architectural Ltd are employed as 'Designer' and will provide information to those responsible for the 'Principal Designer' (PD) and to the Client.

Holt Architectural Ltd are responsible for the 'Architectural' design elements included on this drawing only.

Architectural design has been carried out with due consideration for the safety during construction, occupation and maintenance of the finished structure.

The works contain no extraordinary hazards or risks that are not readily apparent to a competent contractor.

This information should be included as part of the commencement of the Health and Safety File for the project.



**PROPOSED NORTH ELEVATION**  
SCALE: 1:100

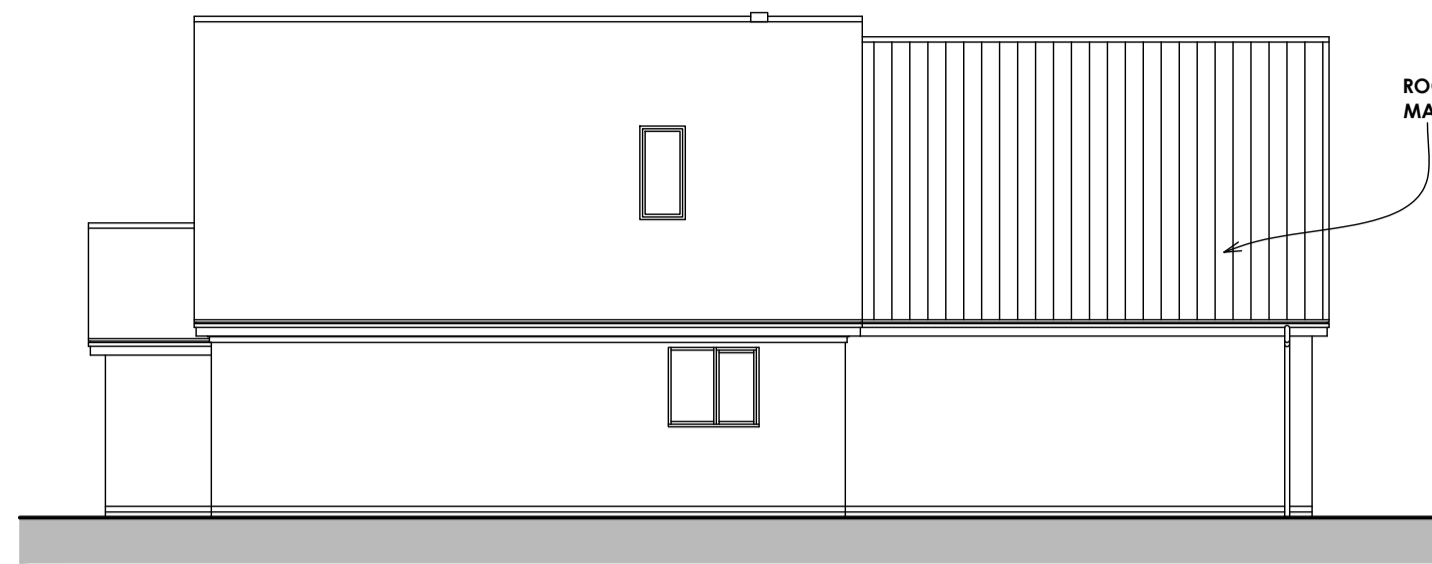

**PROPOSED EAST ELEVATION**  
SCALE: 1:100

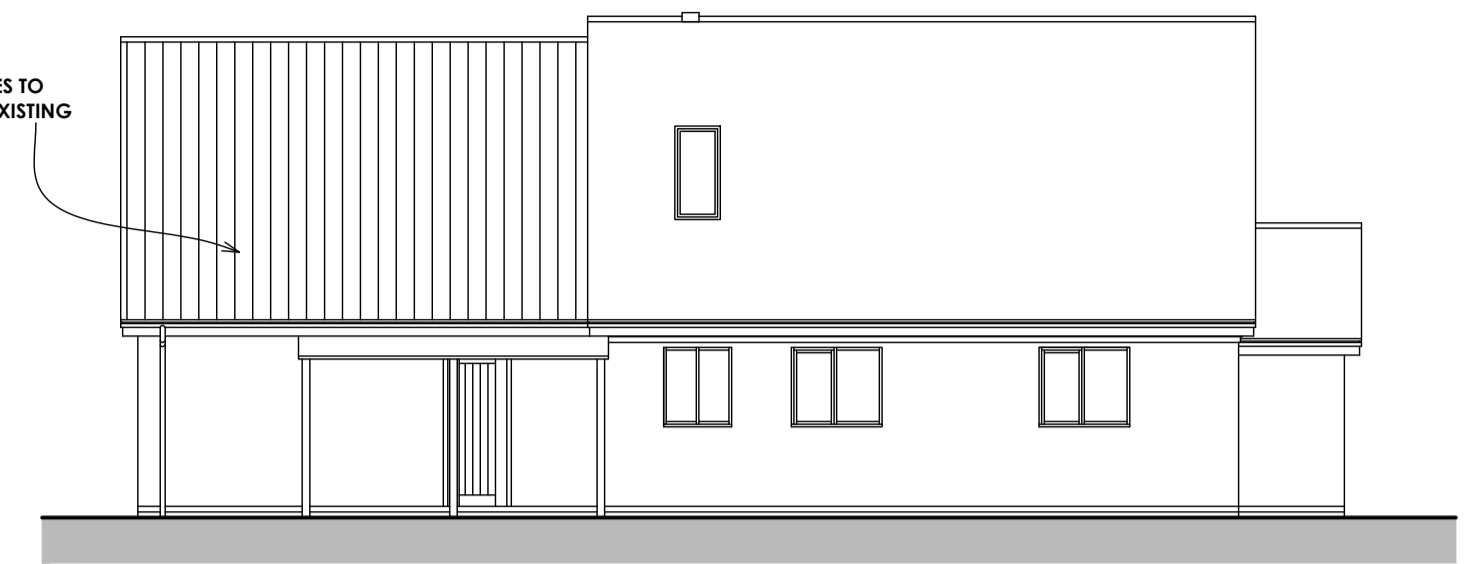

**PROPOSED WEST ELEVATION**  
SCALE: 1:100

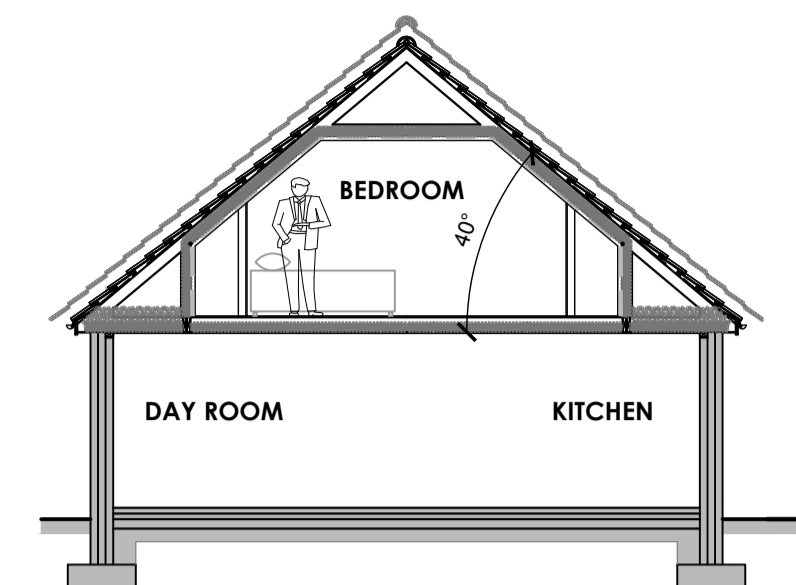

**PROPOSED SECTION**  
SCALE: 1:100

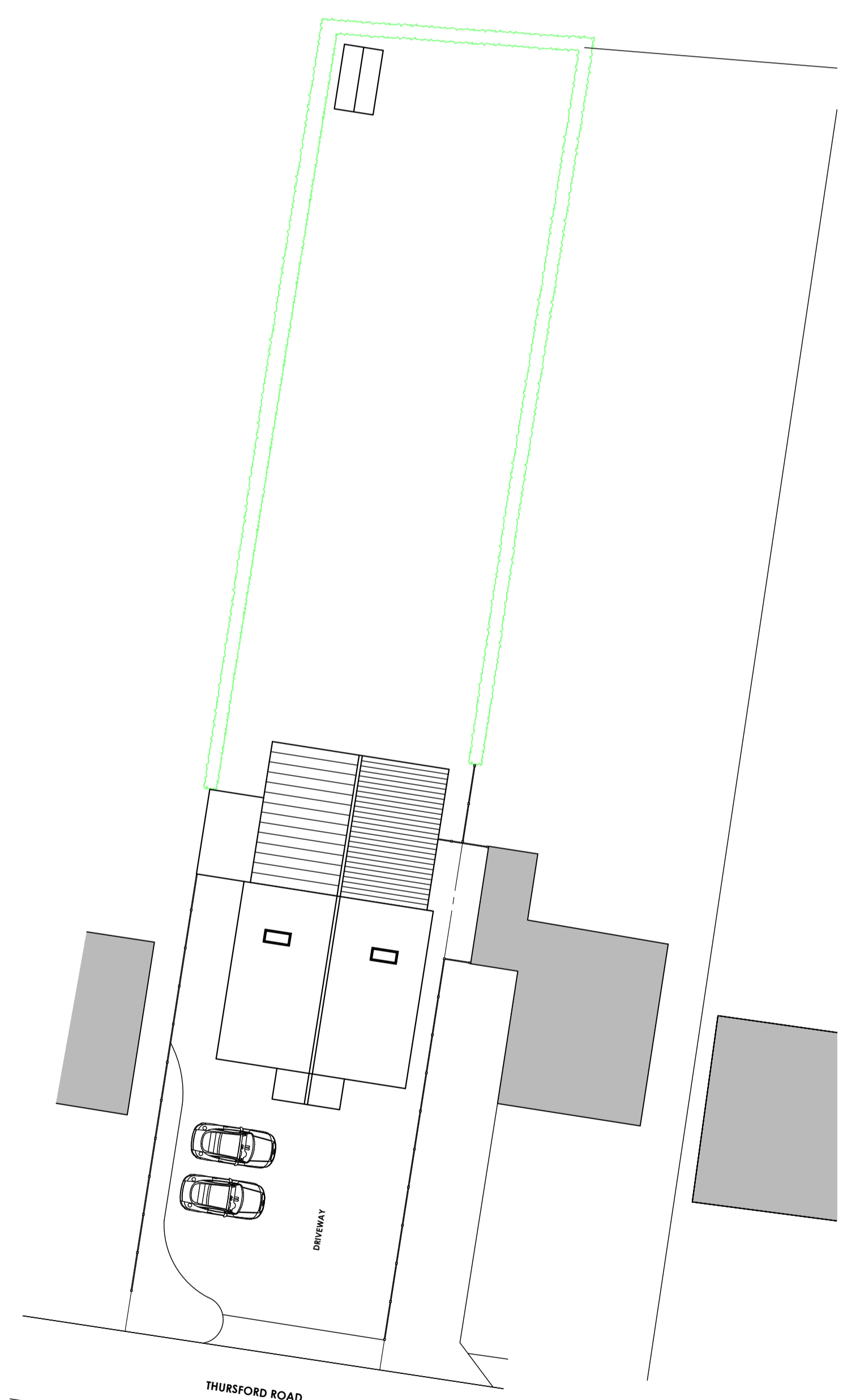

**PROPOSED SITE PLAN**  
SCALE: 1:200

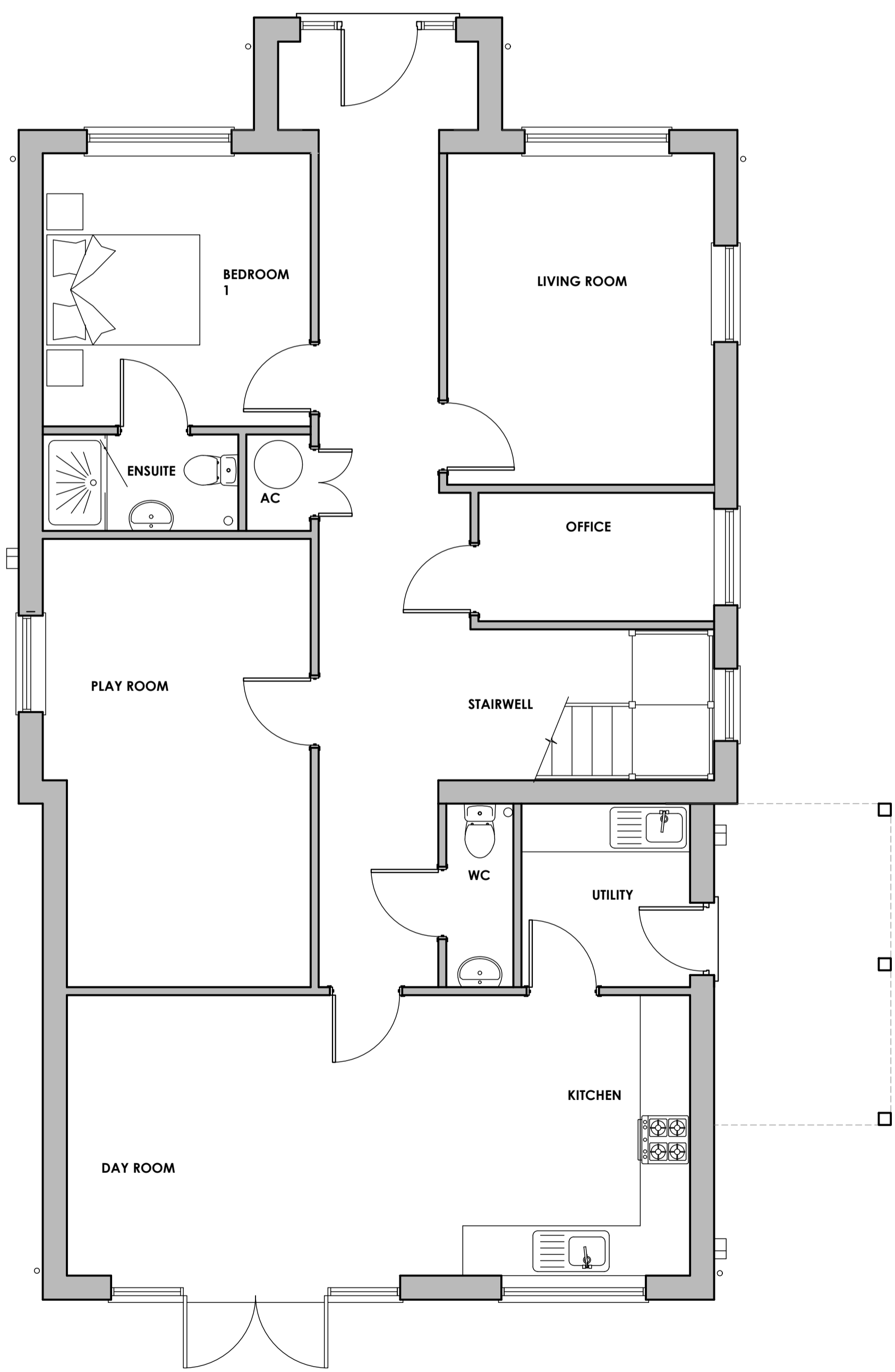

**PROPOSED GROUND FLOOR PLAN**  
**(NO CHANGE)**  
SCALE: 1:50

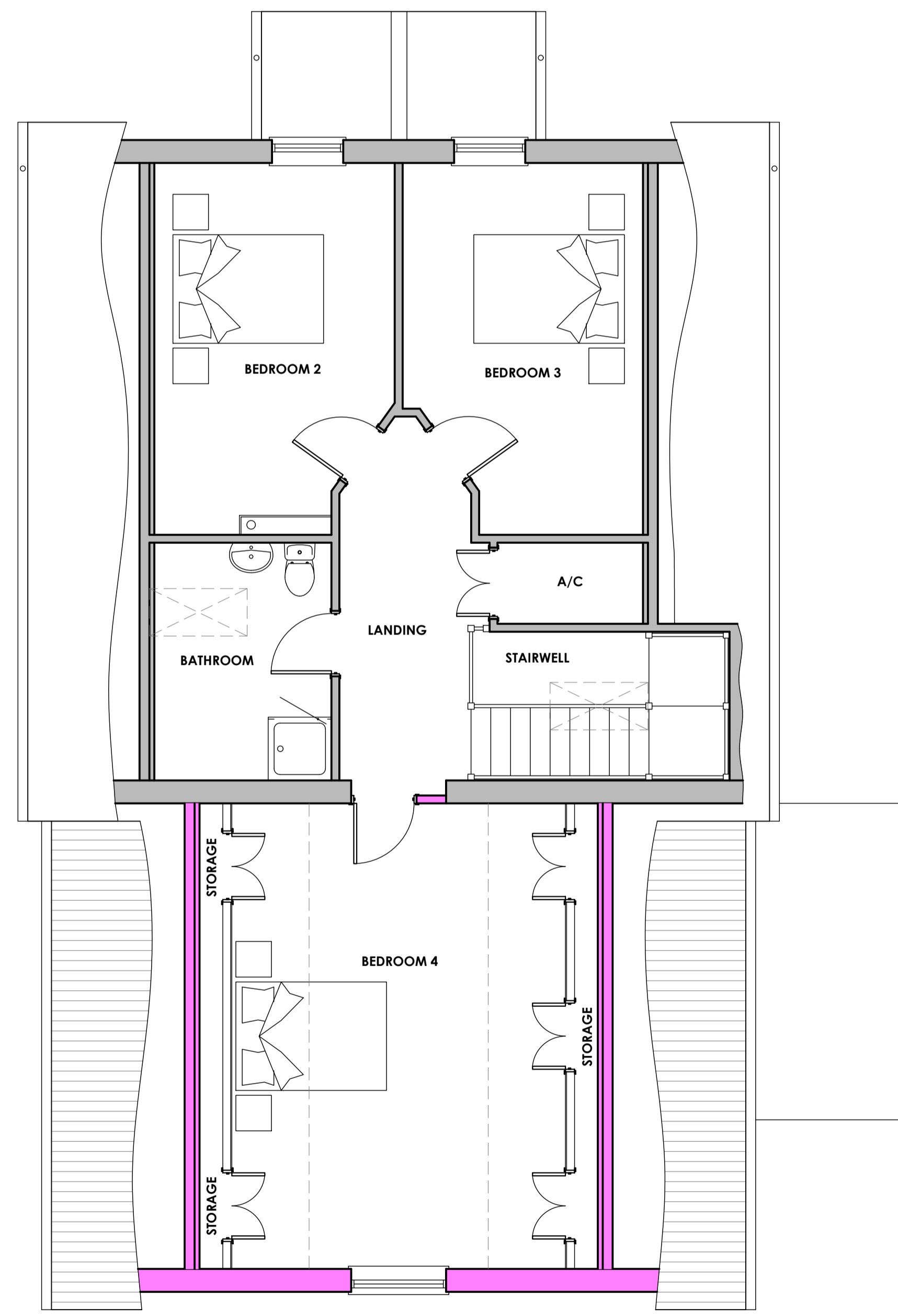

**PROPOSED FIRST FLOOR PLAN**  
SCALE: 1:50

**Project:**  
Field View  
Thursford Road  
Great Snoring  
Fakenham  
Norfolk  
NR21 0HN

**Client:**  
Mr & Mrs Rutland

**Title:**  
Proposed Plans, Elevations &  
Site Plan

**Revision Details:**  
-  
-  
-

**Issue Date:** 29.2.24



**HOLT ARCHITECTURAL LTD**  
Bramble Hedge, Dereham Road,  
Colkirk, Norfolk, NR21 7NQ  
Phone: 0844 800 3644  
Email: studio@holt-architectural.co.uk  
www.holt-architectural.co.uk

100mm long line when printed to correct size