

- the reproduction of any ordnance survey information within this drawing is done with the consent of Her Majesty's Stationery Office under Licence No. 100043272
- do not scale this drawing, use only figured dimensions, discrepancies to be reported to this office immediately
- all information contained within this drawing remains the copyright of Heronswood Design Ltd and must not be copied or reproduced without written consent from Heronswood Design Ltd

Revisions

A Amended in line with client comments. (13/02/23)
 B Amended in line with client comments. (15/02/23)



proposed front elevation (n - w)



proposed side elevation (s - w)

REAR SINGLE STOREY EXTENSION NOT TO BE INCLUDED IN PLANNING APPLICATION. WORK TO BE CARRIED OUT UNDER PERMITTED DEVELOPMENT AS CONFIRMED BY CITY OF LINCOLN COUNCIL.



proposed rear elevation (s - e)

REAR SINGLE STOREY EXTENSION NOT TO BE INCLUDED IN PLANNING APPLICATION. WORK TO BE CARRIED OUT UNDER PERMITTED DEVELOPMENT AS CONFIRMED BY CITY OF LINCOLN COUNCIL.

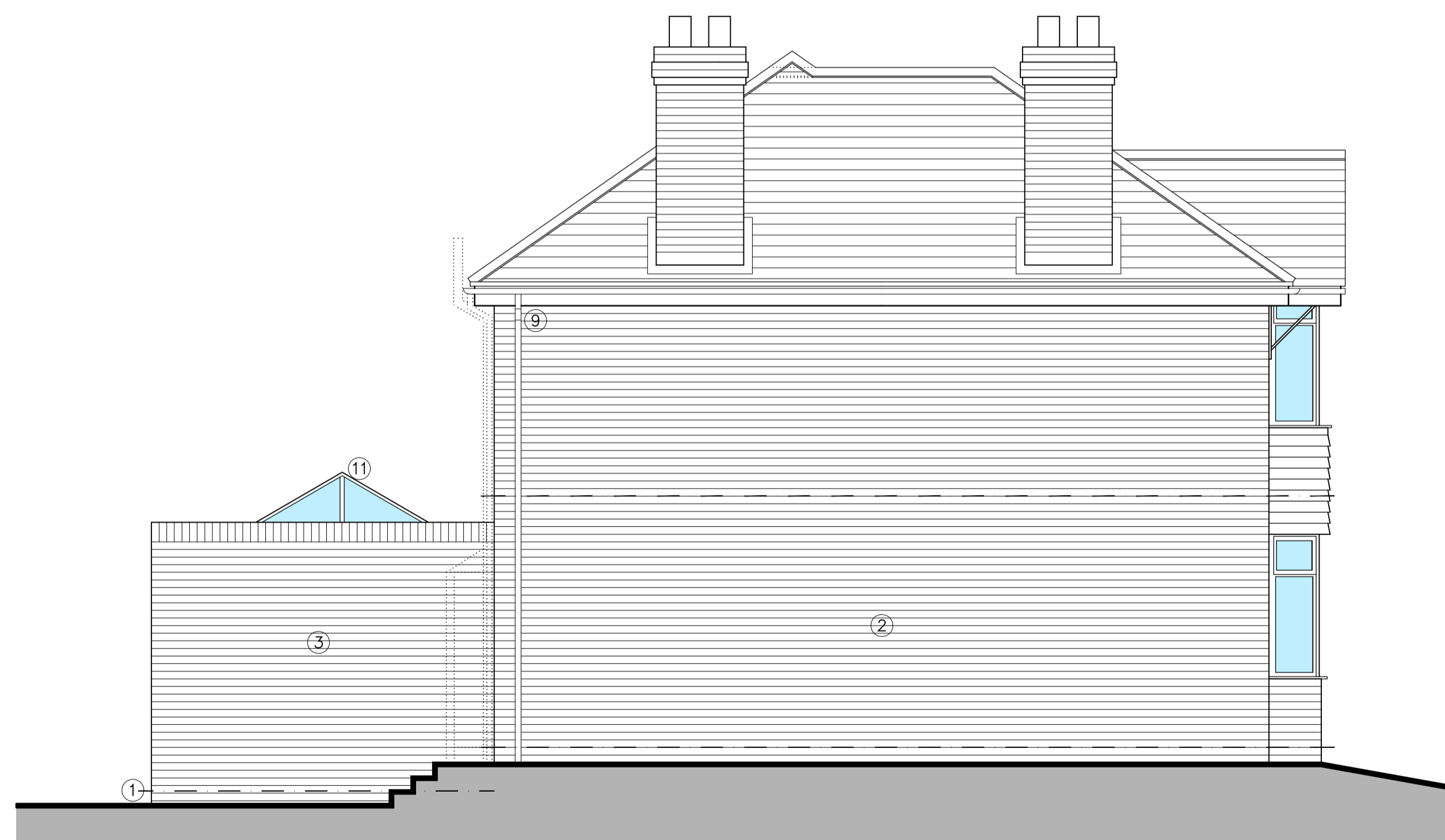

proposed side elevation (n - e)

REAR SINGLE STOREY EXTENSION NOT TO BE INCLUDED IN PLANNING APPLICATION. WORK TO BE CARRIED OUT UNDER PERMITTED DEVELOPMENT AS CONFIRMED BY CITY OF LINCOLN COUNCIL.

MATERIALS KEY

- ① Engineering brick splash course (minimum 150mm)
- ② Existing facing brickwork
- ③ Red facing brickwork to match existing
- ④ Matt grey aluminium sliding glazing system
- ⑤ Off white Sto render system
- ⑥ Lead dormer cheeks, flat roof dormer
- ⑦ White upvc glazing doors and windows to match existing
- ⑧ Slate roof tiles to match existing
- ⑨ Black upvc rainwater goods to match existing
- ⑩ White upvc fascia and soffit to match existing
- ⑪ Matt grey aluminium roof lantern

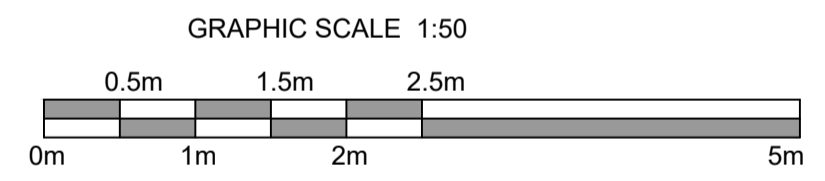

Client
 K J Projects (Lincoln) Ltd.
 Project
 Alterations & Extension to Existing Dwelling
 Address
 30 Yarborough Crescent, Lincoln, LN1 3LU
 Drawing
 Proposed Elevations
 Scale/Document Size
 1:50 @ A1
 Date
 January 2023
 Drawing No.
 1865K/22/12B

City of Lincoln Council
 Planning Approved
 2023/0115/HOUS
 Date of Application: 17.02.2023
 Date of Determination: 14.04.2023

heronswood
 architectural design

T 01522 680138
 E mail@hudarchitecture.co.uk
 W www.hudarchitecture.co.uk

2 Saffler Court | Lincoln | Lincolnshire | L10 5RG