

Location Plan, Scale 1:1250@A1

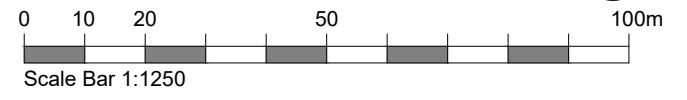

NORTH

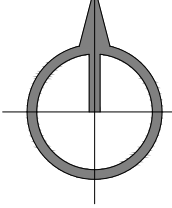

Existing Block Plan, Scale 1:500@A1

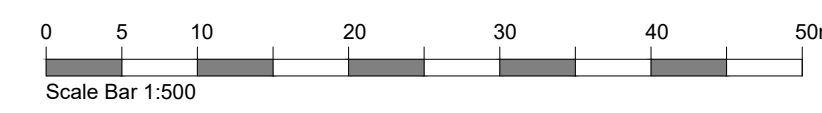

NORTH

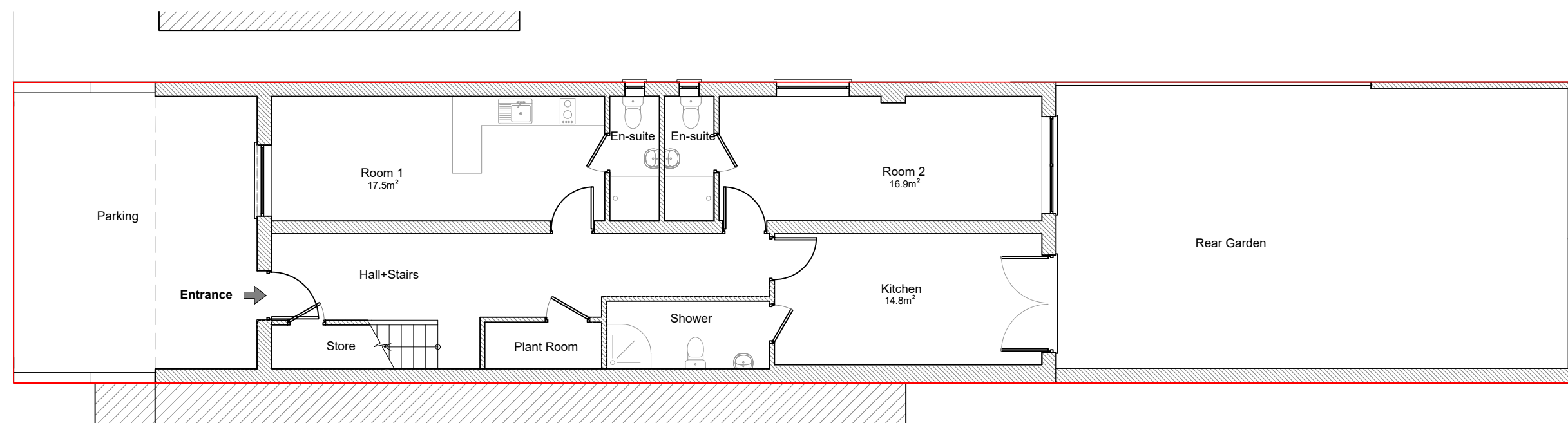
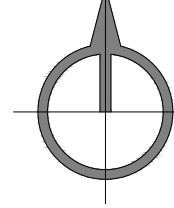

Existing Ground Floor Plan, Scale 1:100@A1

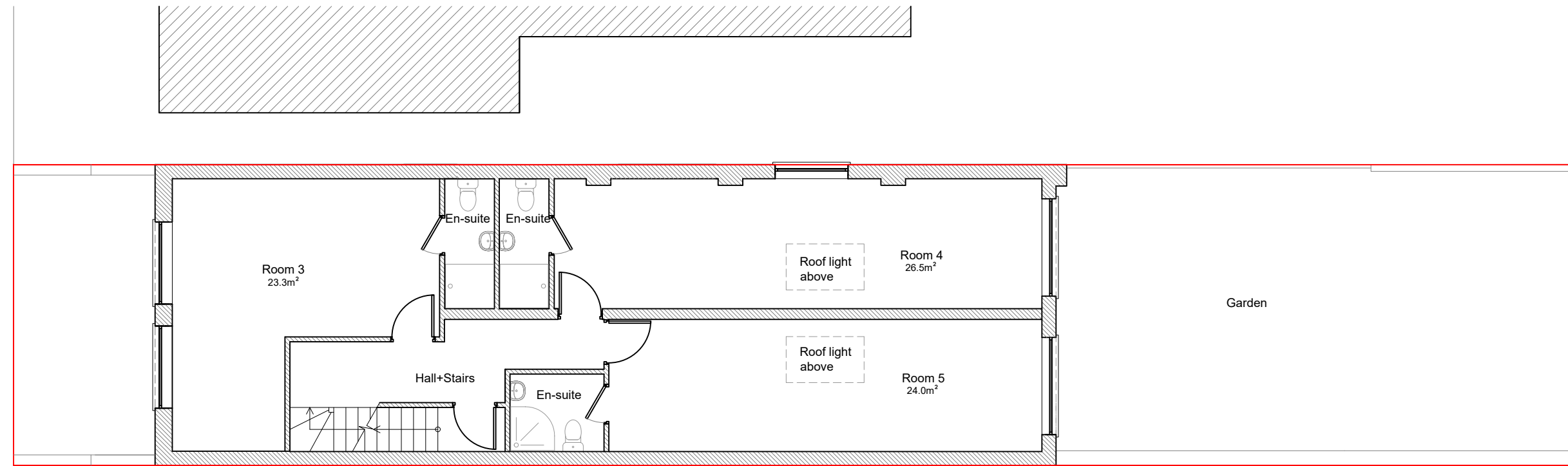

Existing First Floor Plan, Scale 1:100@A1

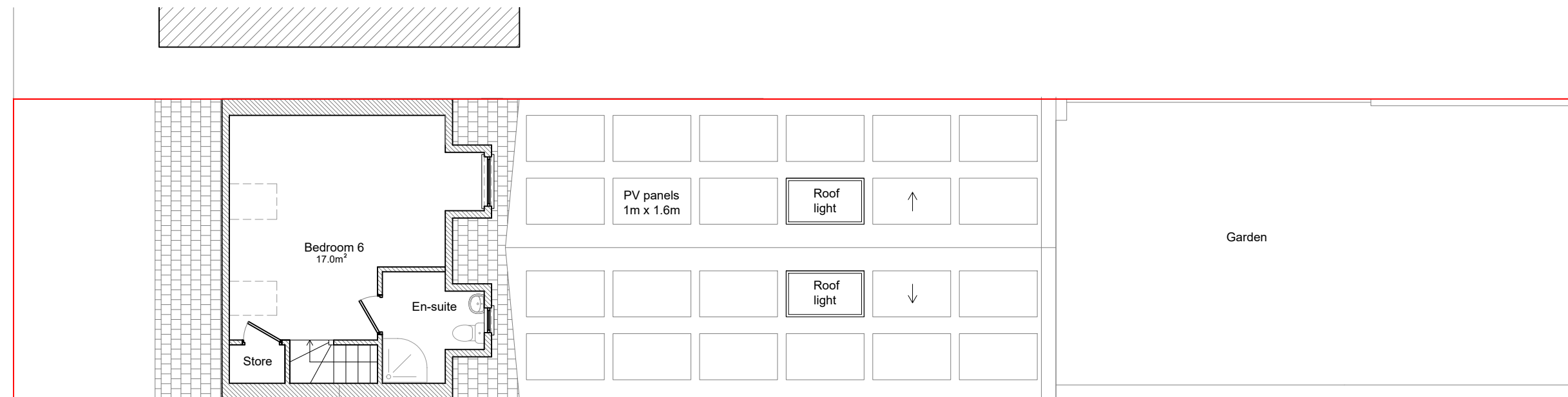

Existing Loft Floor Plan, Scale 1:100@A1

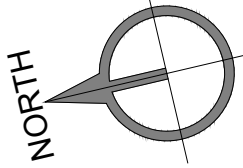
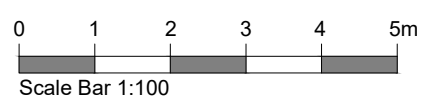

Existing North Elevation, Scale 1:100@A1

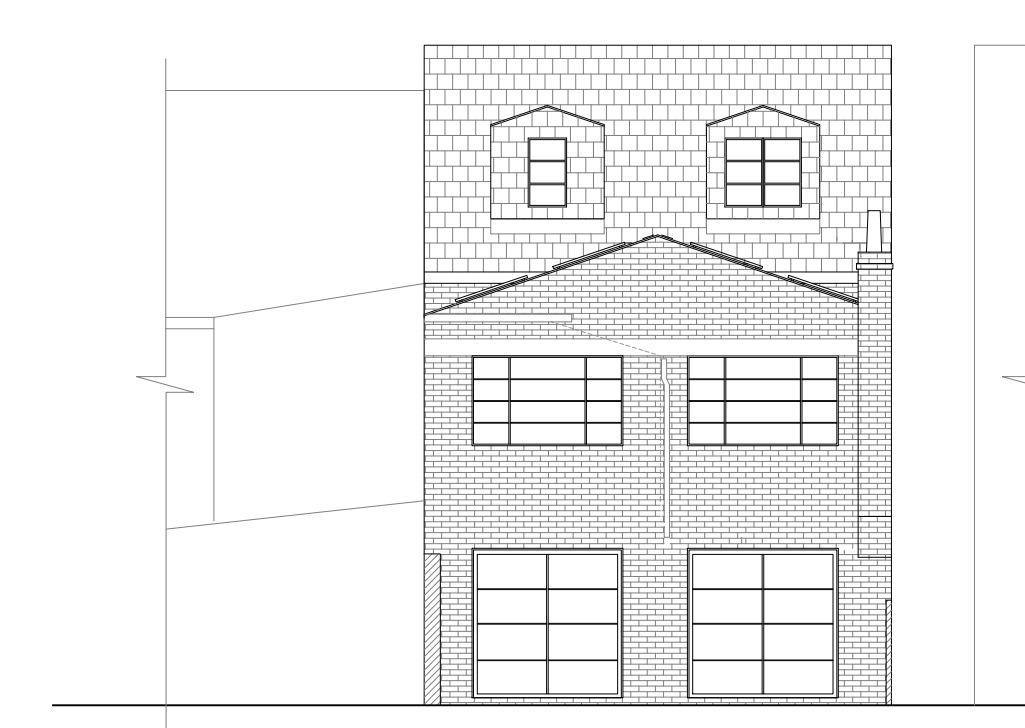

Existing South Elevation, Scale 1:100@A1

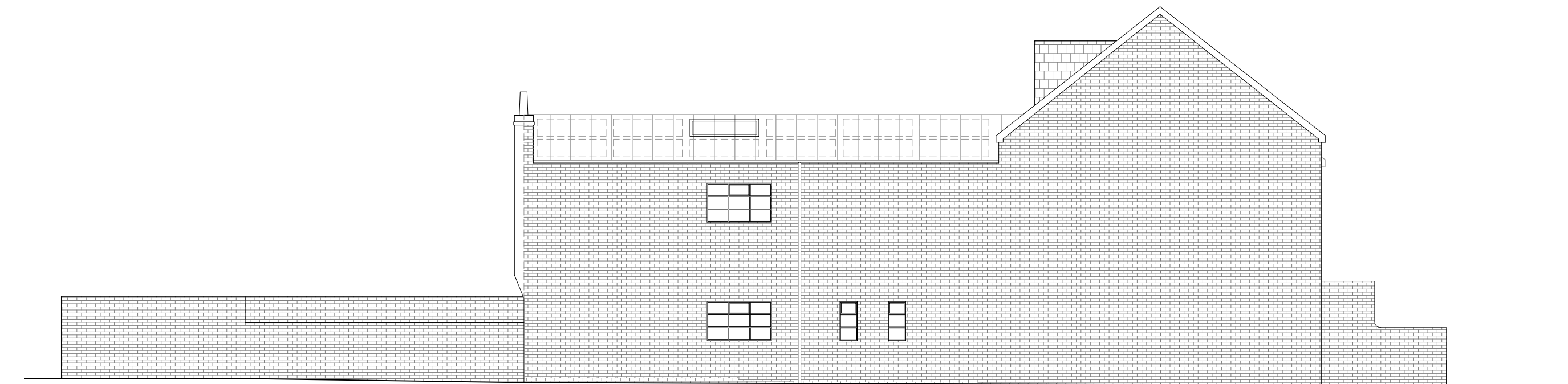

Existing East Elevation, Scale 1:100@A1

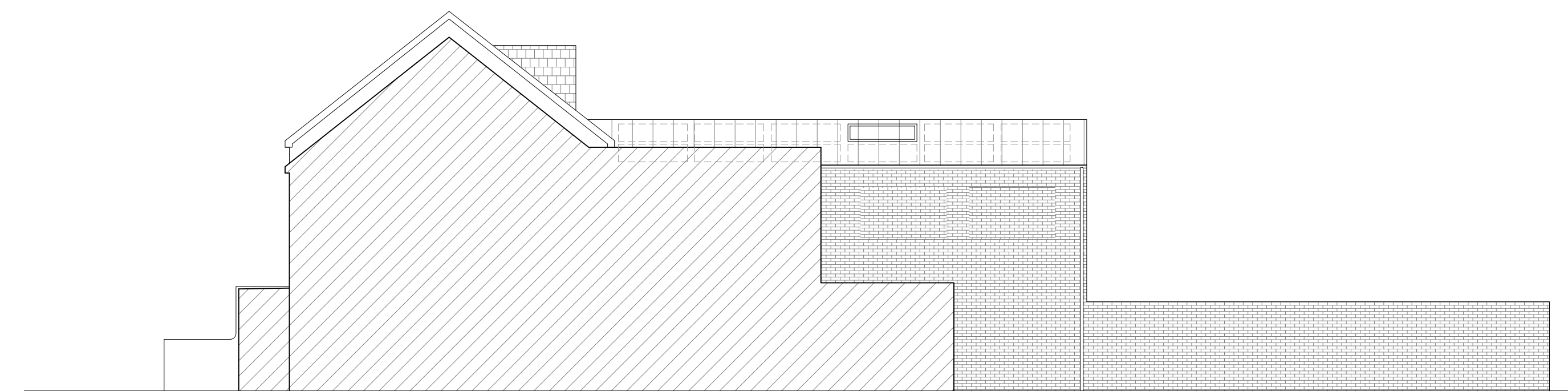

Existing West Elevation, Scale 1:100@A1

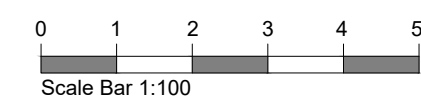

DO NOT SCALE - FOR PLANNING PURPOSES ONLY. ARCHITECTS TO BE INFORMED OF ALL DISCREPANCIES IN DIMENSIONS. CONTRACTOR TO CHECK ALL DIMENSIONS ON SITE. ANY UNAUTHORISED COPYING WILL CONSTITUTE INFRINGEMENT OF COPYRIGHT. ALL RIGHTS RESERVED. COPYRIGHT © PROARC LTD.

Rev/ Details Date

PLANNING APPLICATION

RIBA

PROARC  
Architecture & Properties

www.proarc.one  
march@proarc.one

M: 07511251343 T: 01634 353 323  
Reg. Office: 42 Valley Road, Gillingham, Kent, ME7 2EU

Project Title  
Change of use of 6 person HMO  
to 12 Person HMO (Sui Generis)

Drawing Title  
Location Plan and Existing  
Drawings

Address  
23a Thomas Road, Sittingbourne, ME10 3AN

Drawn/Checked/Scale  
AW/MW/as indicated@A1

Date  
04/03/2024

Dwg No  
2409\_PL01

Rev No