

**Proposed Bicycle Store/ Bins Enclosure Elevations,  
 Scale 1:50@A1**

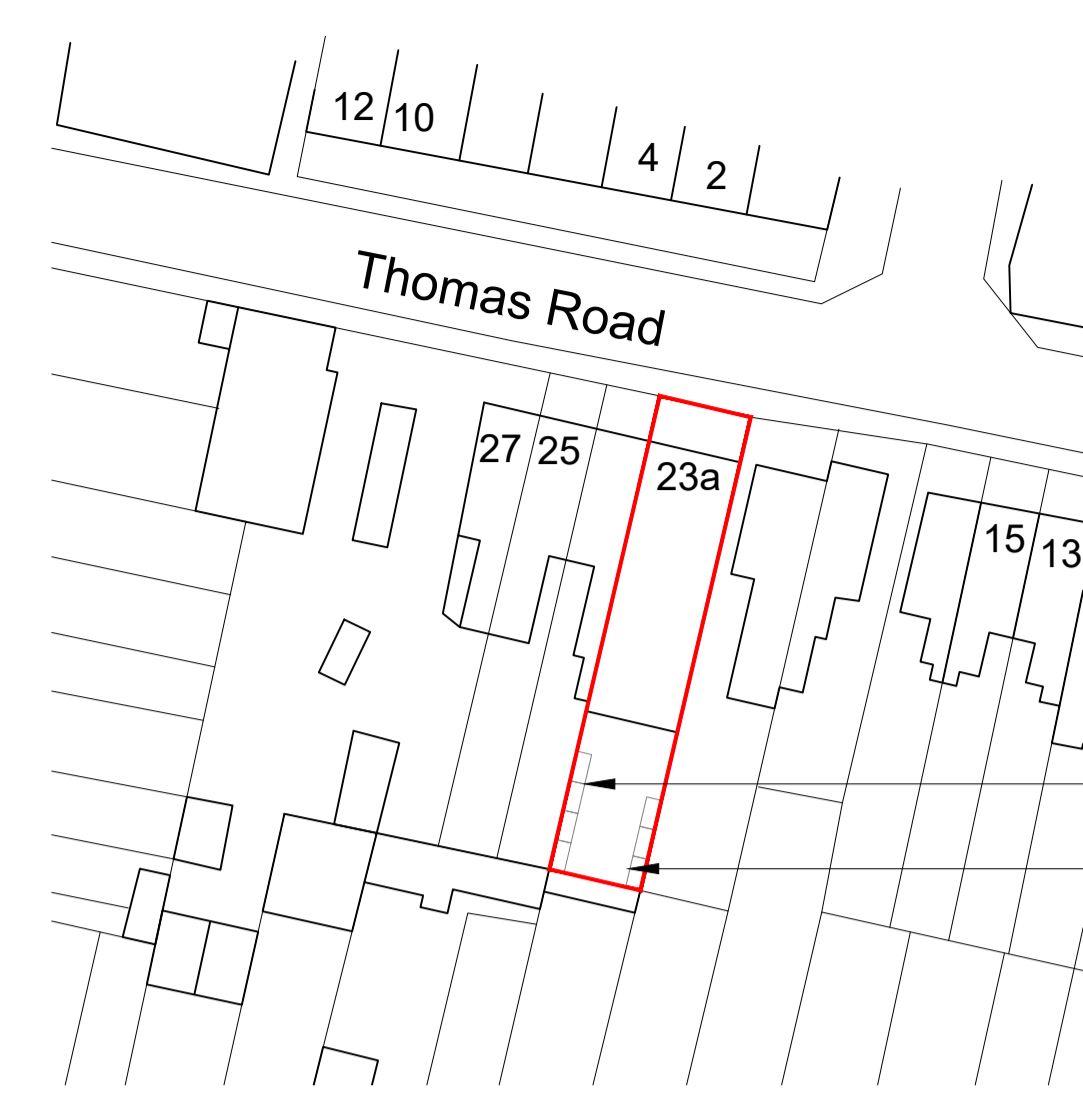

Proposed bicycle store for 8 bicycles  
 Proposed bins enclosure

**Proposed Block Plan, Scale 1:500@A1**

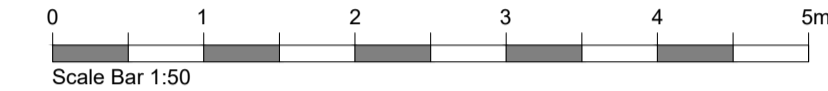
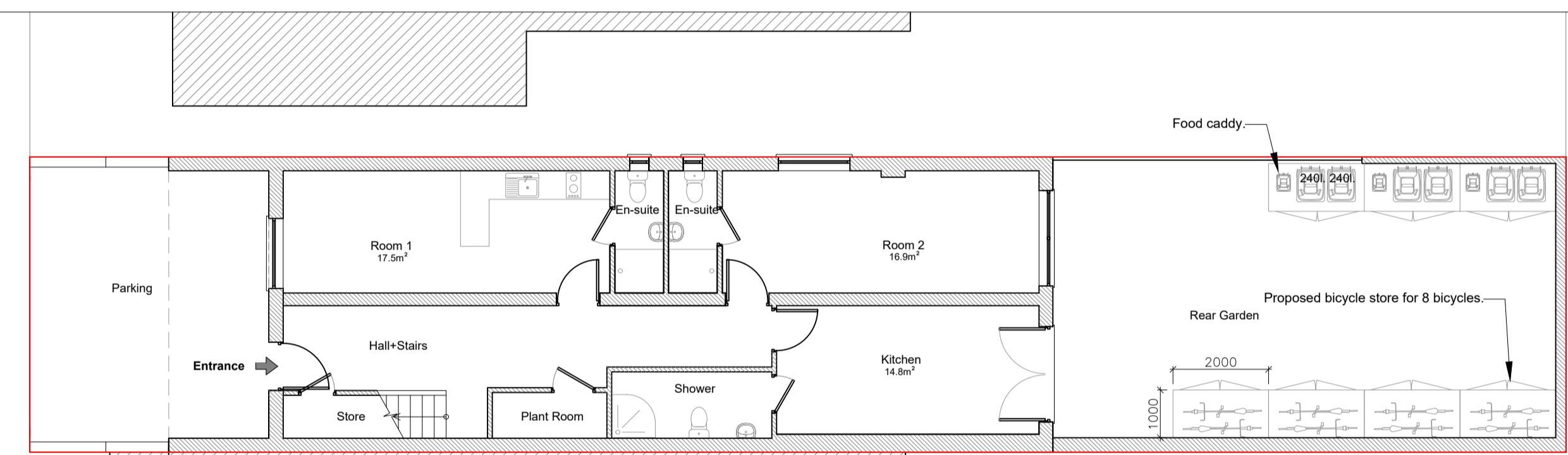
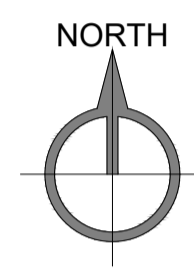
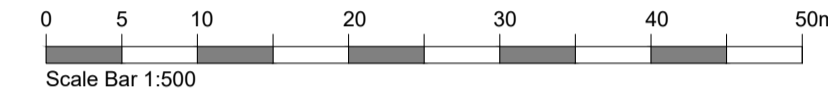

**Ground Floor Plan,  
 Scale 1:100@A1**

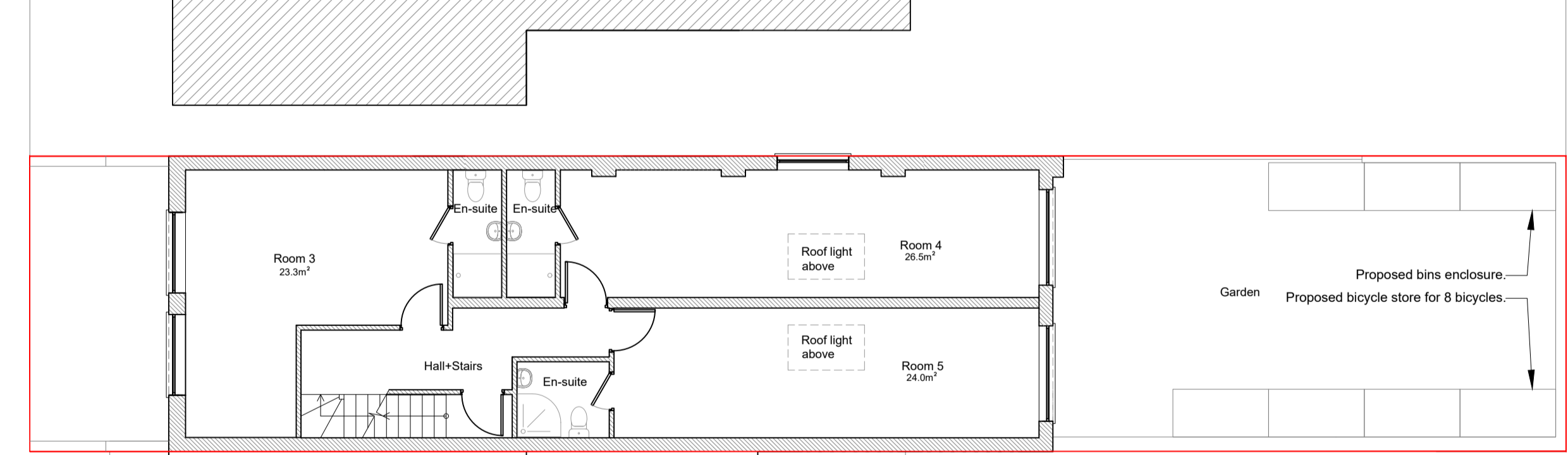

**First Floor Plan,  
 Scale 1:100@A1**

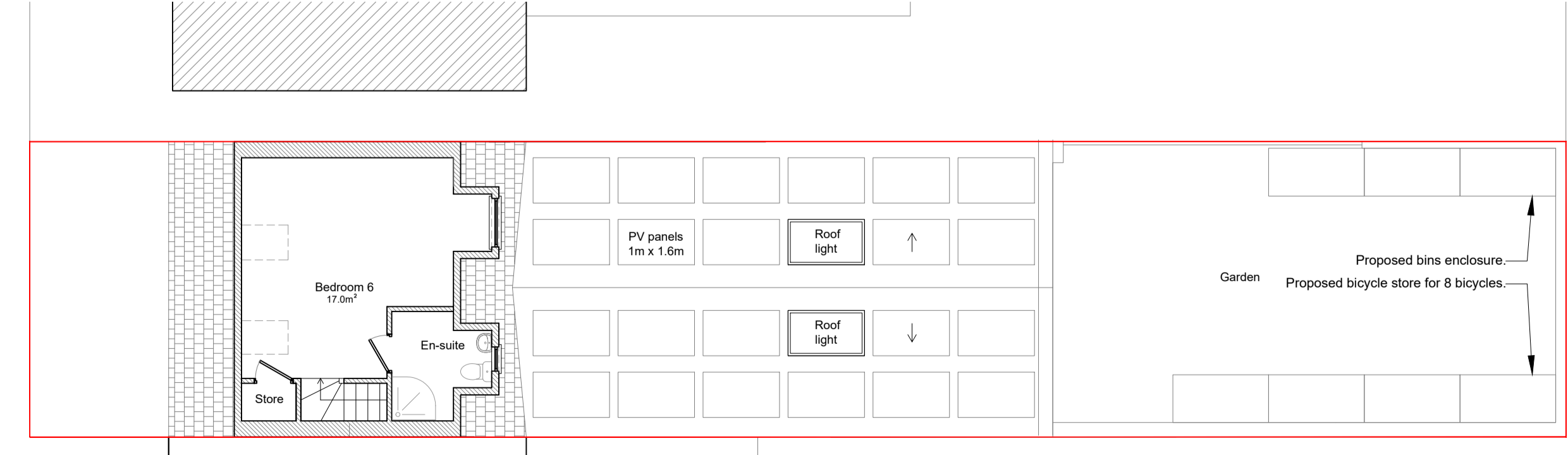

**Loft Floor Plan, Scale  
 1:100@A1**

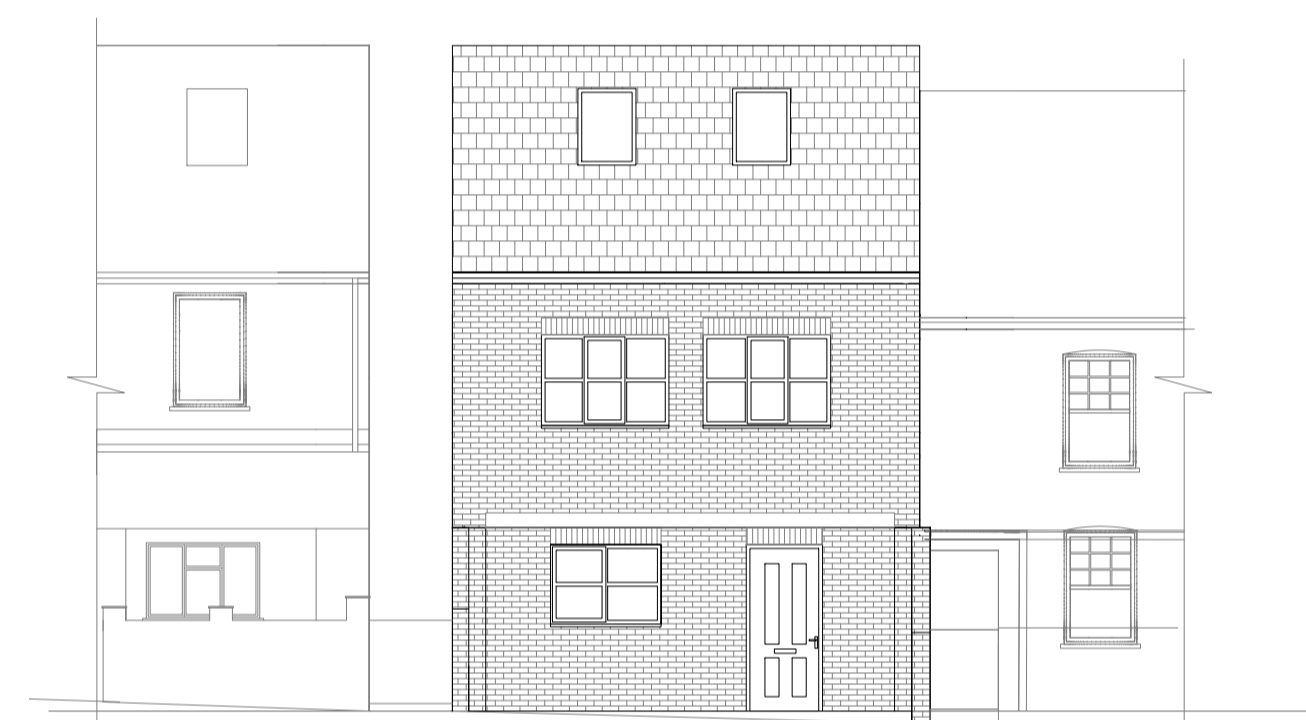
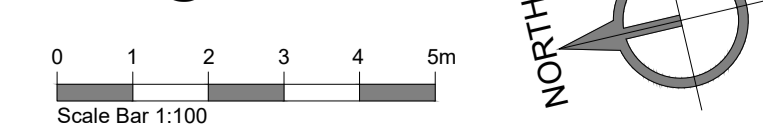

**North Elevation (No Change),  
 Scale 1:100@A1**



**South Elevation (No Change),  
 Scale 1:100@A1**

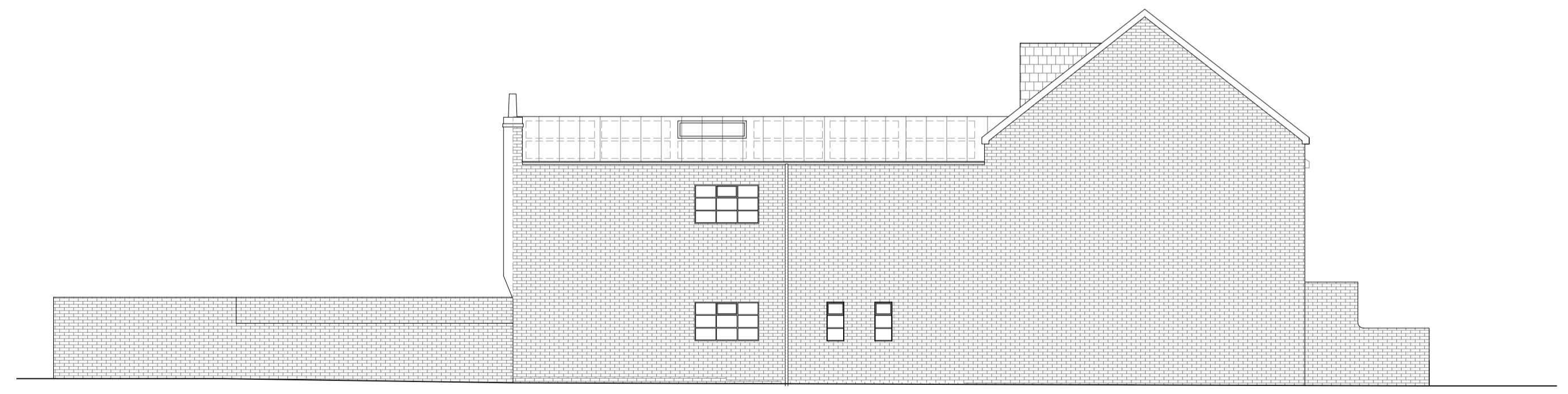

**East Elevation (No Change),  
 Scale 1:100@A1**

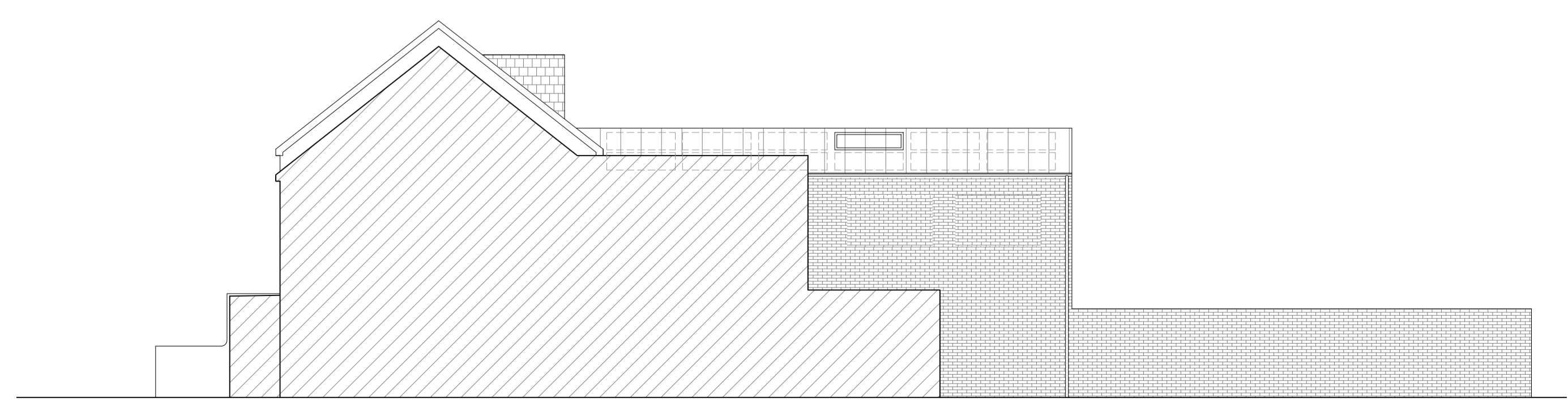

**West Elevation (No Change),  
 Scale 1:100@A1**

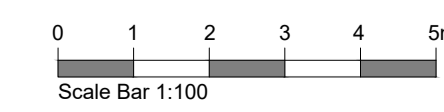

**PLANNING APPLICATION**

**RIBA**  
 Chartered Practice  
**PROARC**  
 Architecture & Properties  
 www.proarc.one  
 info@proarc.one  
 M: 07511251343 T: 01634 353 323  
 Reg. Office: 42 Valley Road, Gillingham, Kent, ME7 2EU

Project Title  
**Change of use of 6 person HMO  
 to 12 Person HMO (Sui Generis)**  
 Drawing Title

**Proposed Drawings**

Address  
 23a Thomas Road, Sittingbourne, ME10 3AN  
 Date  
 Drawn | Checked | Scale  
 AW | MW | as indicated@A1  
 Date  
 04/03/2024  
 Dwg No  
 2409\_PL02  
 Rev No