

Do not scale this drawing. All dimensions must be checked on site with any discrepancy reported to designer. All levels and vertical dimensions must be checked on site and must match the existing building. This drawing must be read in conjunction with all Structural Engineers drawings and calculation and other Architectural drawings. This drawing remains the copyright of the Designer. It is the clients responsibility to check any legal site restrictions/covenants/rights of way etc. No services/drainage above or below ground have been surveyed or tested.

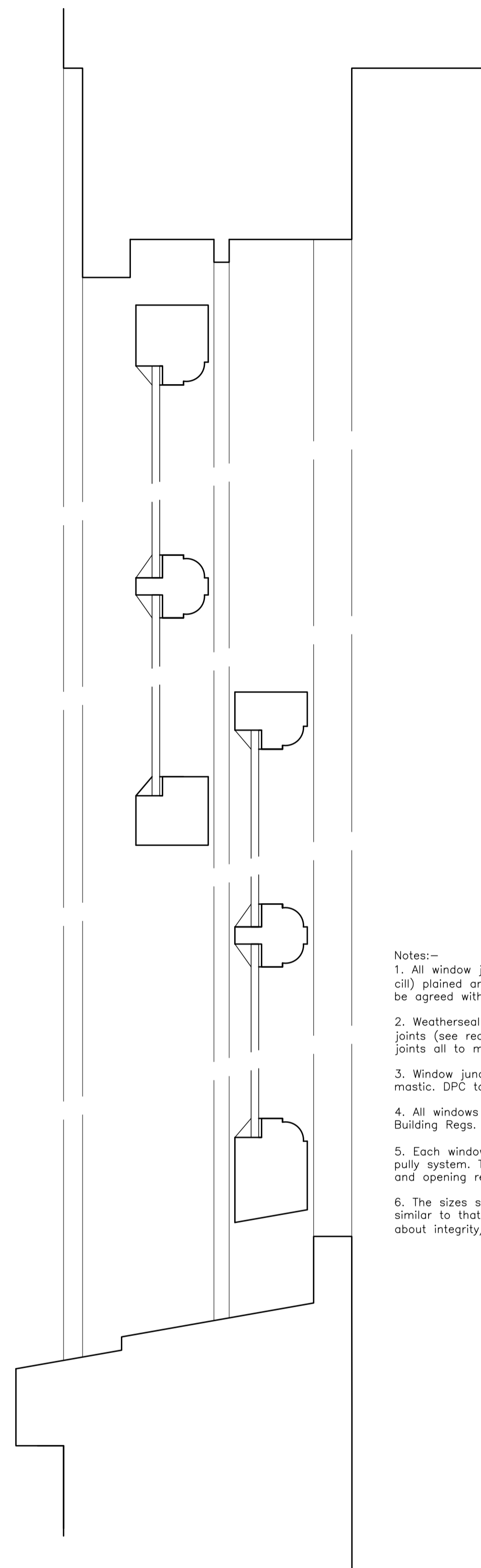

- Notes:-
1. All window joinery timber unless otherwise stated to be joinery quality softwood (HW cill) planed and sanded and externally to receive white gloss paint finish. Finishes to be agreed with Client. Door and frame to be Oak.
 2. Weatherseal to be a suitable sized compression seals and brush seals fitted to all joints (see red dots on details or similar as approved). Seals to be installed in rebated joints all to manufacturers details as required.
 3. Window junctions with surround are to be sealed with a suitable coloured silicone mastic. DPC to be incorporated between frame and existing brickwork as good practice.
 4. All windows and doors are to be glazed with safety glass as and where required by Building Regs.
 5. Each window casement is to be fitted with traditional balanced sash cord/weight pulley system. Type of Ironmongery to clients approval but must include lifting handles and opening restrictors.
 6. The sizes shown on this drawing are indicative and the joinery details are to be similar to that which they replace. Joiner MUST notify client if there is any concern about integrity/suitability of joinery sizes shown.

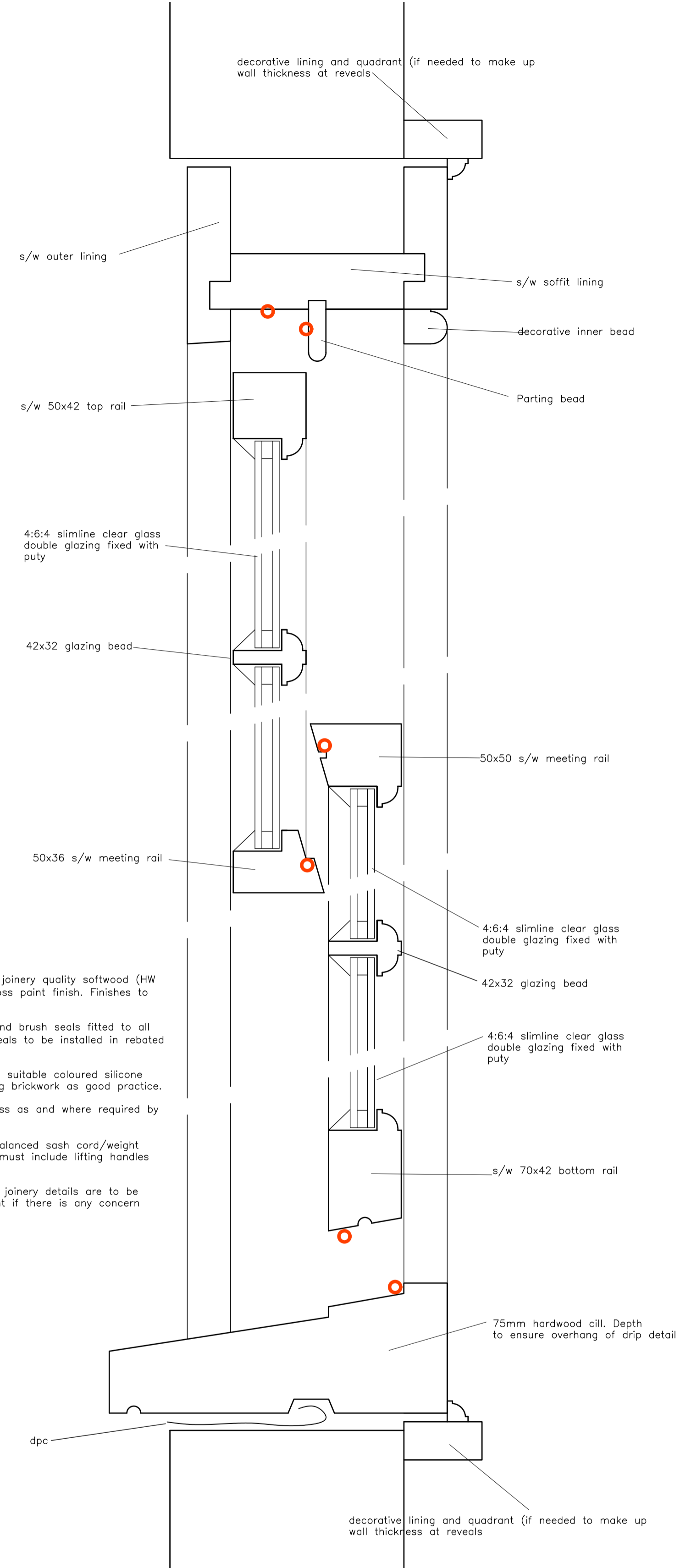

● Locations of brush or compressible draft seals

Typical Existing Window Section

1:2
Scale Bar

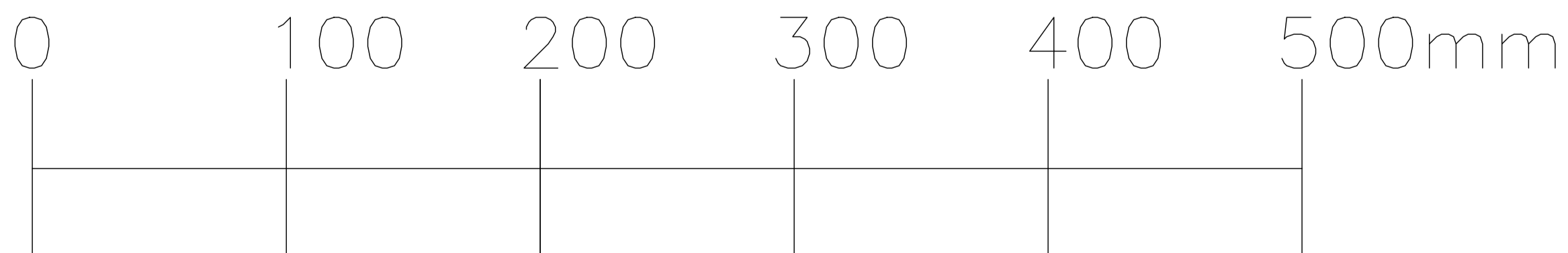

Replacement Window Section

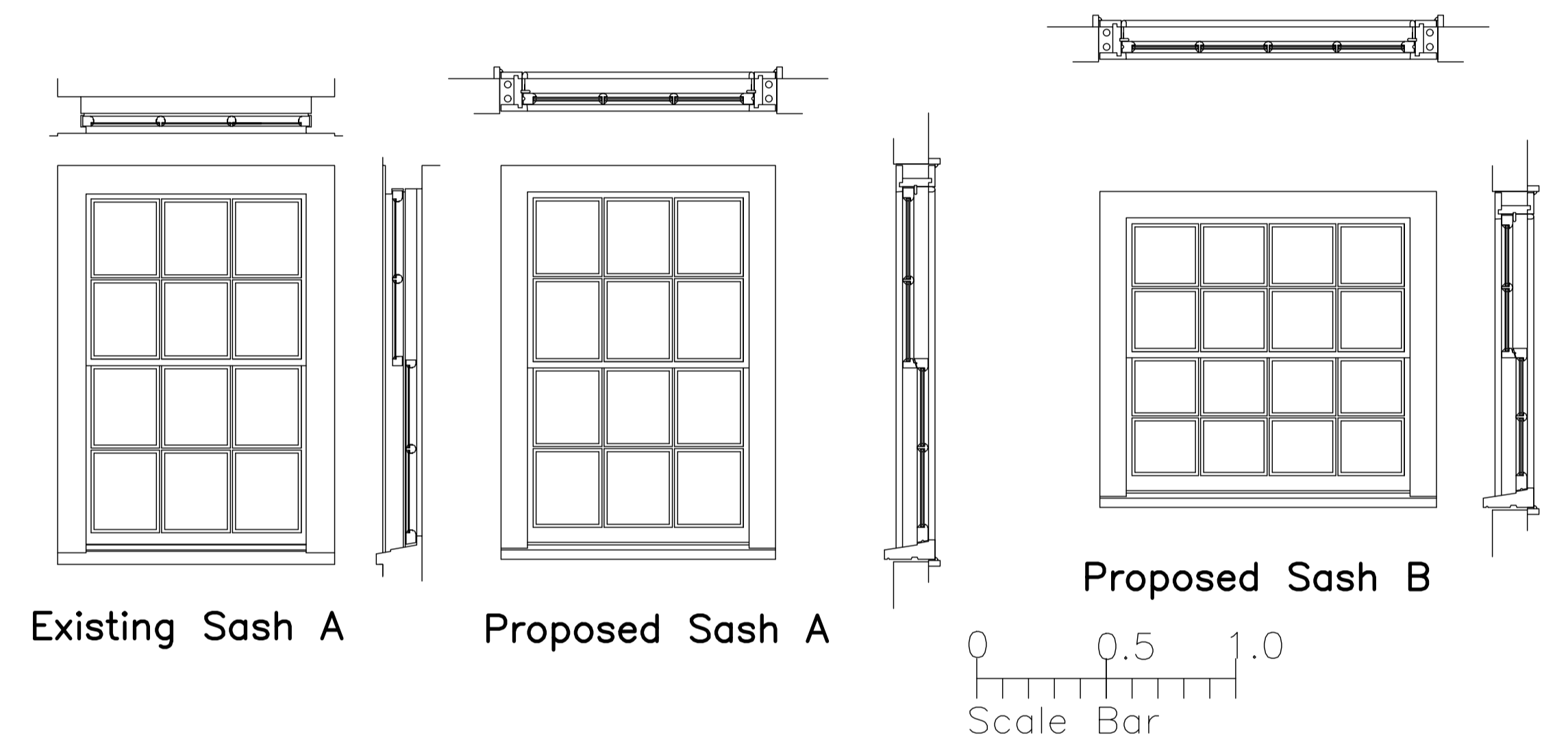

Typical Joinery Elevations 1:20

M R Garland Limited
4 Burrs Hill Cottages Horsmonden Road
Brenchley Kent TN12 7AT
01892 724 542 or 07802 987 698
mrgarlandlimited@btinternet.com

Client
Mr and Mrs Kitchenham
Project
**Proposed Alterations/Extension
West House, 3 West End
Kemsing, Sevenoaks
Kent TN15 6PX**

Drawing Title
Sash Window Details

Date November 2023	Scale 1:2 and 1:20 @A1	Drawing No. M23- 8772:40	Rev.
-----------------------	---------------------------	------------------------------------	------