

© This drawing, its contents, and all information contained therein is protected by Copyright. It may be used once only for its intended purpose under a contract with Mid West Planning Ltd, but not for any other use or purpose. This drawing is for Development Control purposes and does not constitute a construction issue drawing. All setting out dimensions and levels are indicative and are subject to detailed site survey and site conditions. The Client is responsible for ensuring that Building Control and construction drawings are carried out following Planning approval where necessary. Scaling from this drawing is for Development Control purposes only.

Disclaimers

1. These drawings are based on the information provided and are accurate to the best of our knowledge. However, they should not be relied upon as the sole source of information for construction purposes. Site measurements and conditions should be verified by the contractor.
2. These drawings are intended for planning use only. It is the responsibility of the contractor and other relevant parties to ensure that the construction meets all applicable regulations and standards.
3. The drawings should be interpreted in conjunction with other project documentation, including specifications, schedules, and written instructions. In case of any discrepancies or conflicts, refer to the project documents for clarification.
4. These drawings may be subject to changes and amendments during the construction process. It is the responsibility of the contractor to ensure that they are working with the most up-to-date and approved versions of the drawings.
5. These drawings do not include specialist design, engineering, or technical advice. Consultation with relevant specialists, such as structural engineers, mechanical and electrical consultants, or other professionals, may be required to address specific requirements.
6. These drawings are limited to the specific project and scope defined. They may not include every detail or aspect of the construction. Other drawings or documents may be necessary for a comprehensive understanding of the project.
7. Midwest Planning Ltd shall not be liable for any errors, omissions, or damages arising from the use or interpretation of these drawings. The contractor, subcontractors, and other parties involved in the construction are responsible for their respective workmanship and adherence to relevant regulations.

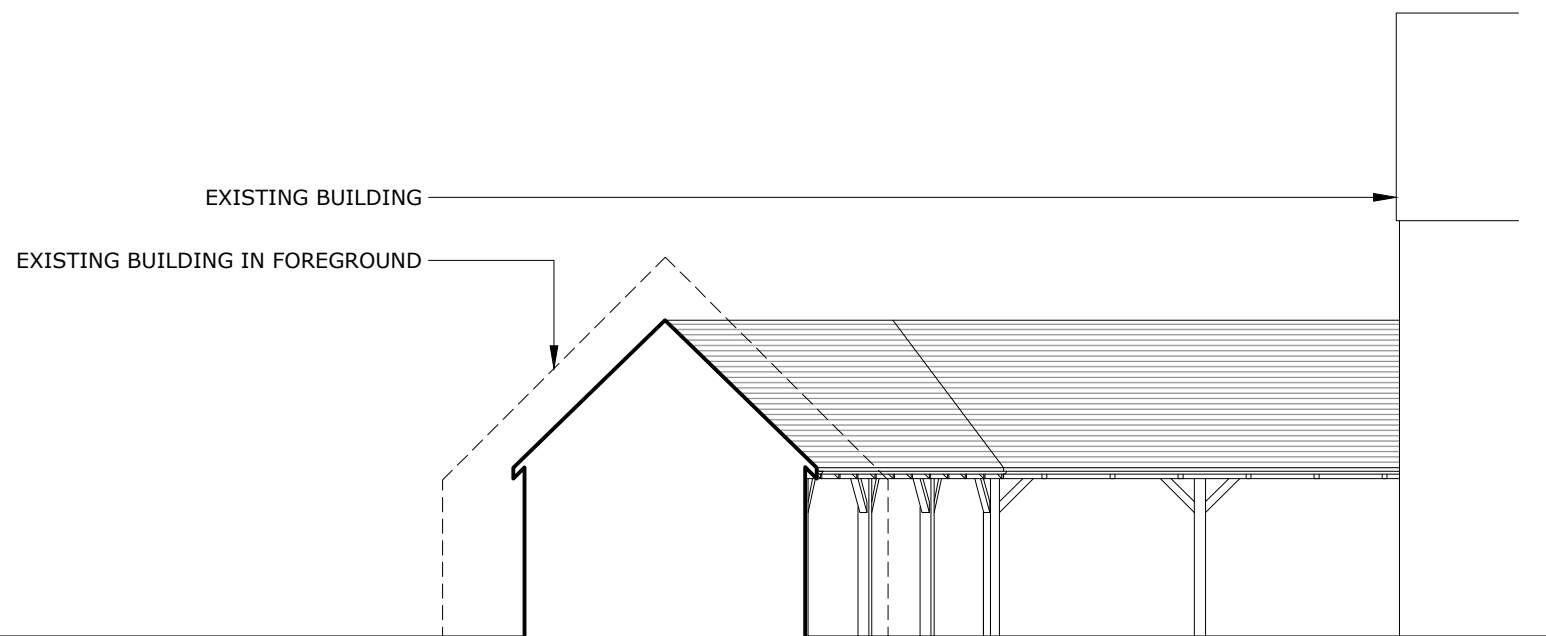

01 NORTH EAST ELEVATION (FACING COURTYARD)
PL03 1:100

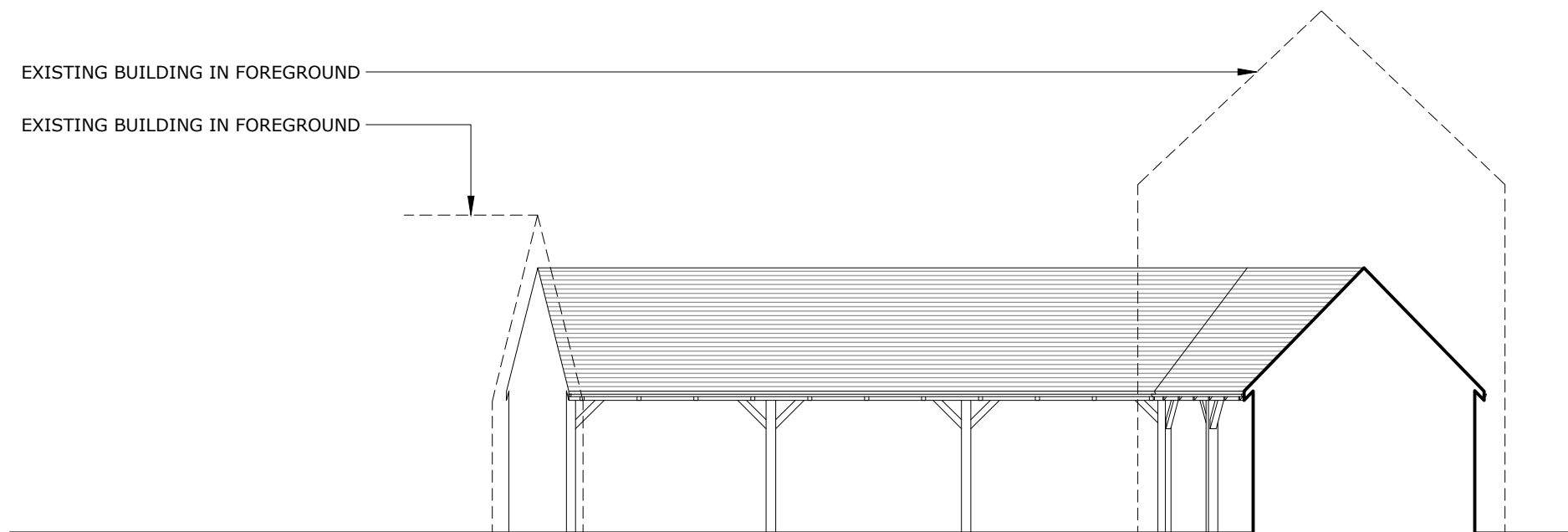

02 SOUTH EAST ELEVATION (FACING COURTYARD)
PL03 1:100

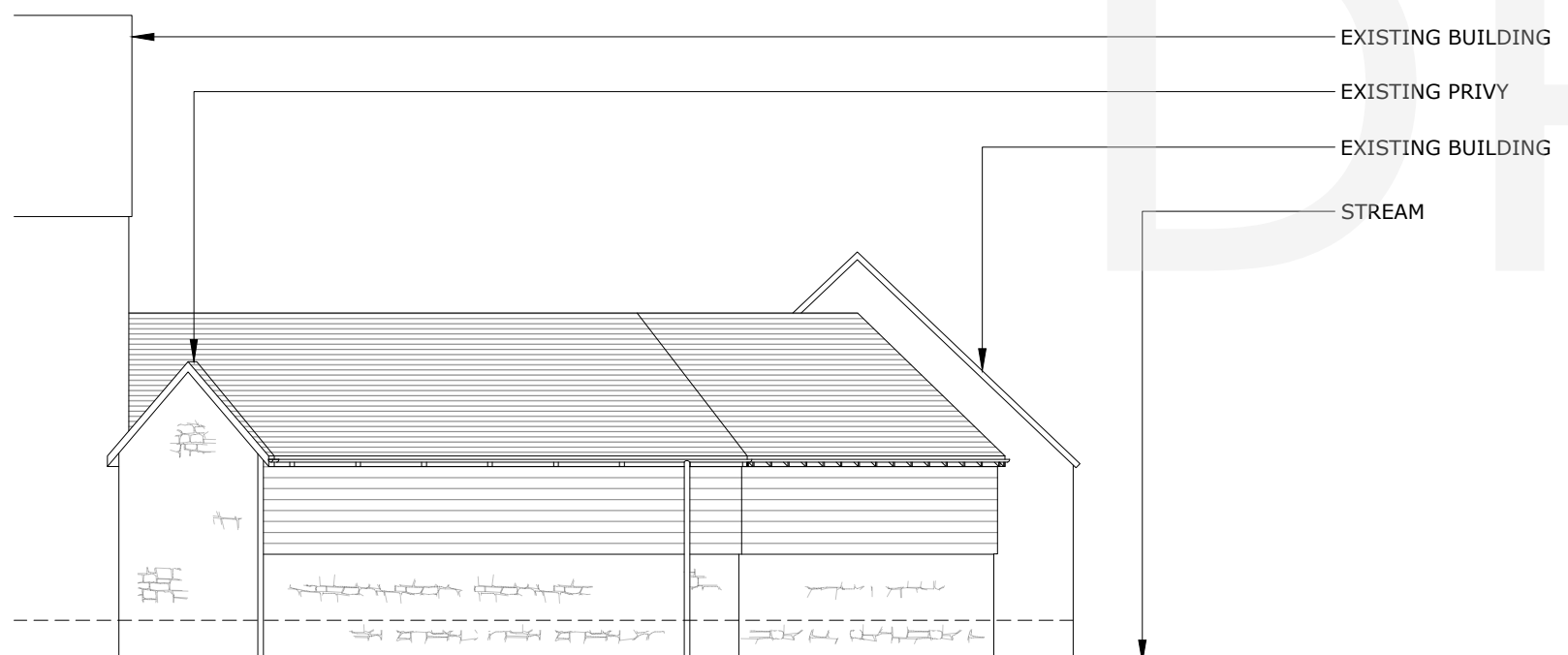

03 SOUTH WEST ELEVATION (FACING FIELDS)
PL03 1:100

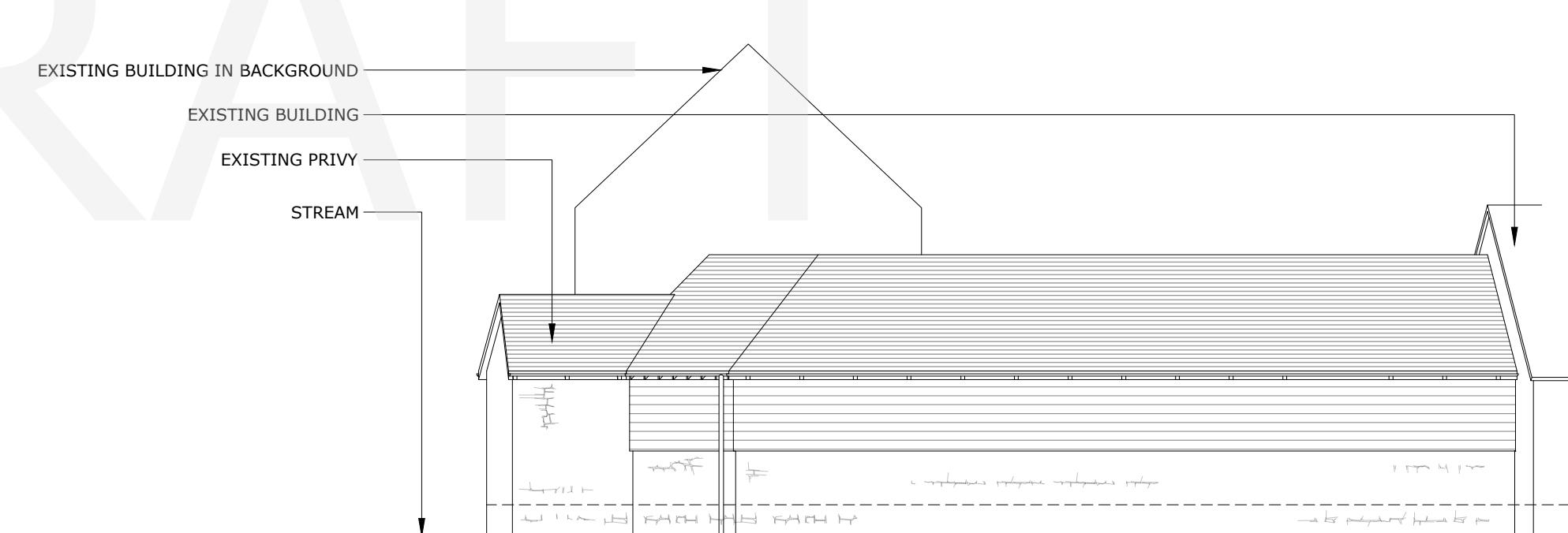

04 NORTH WEST ELEVATION (FACING STREAM)
PL03 1:100

FOR DEVELOPMENT CONTROL PURPOSES ONLY

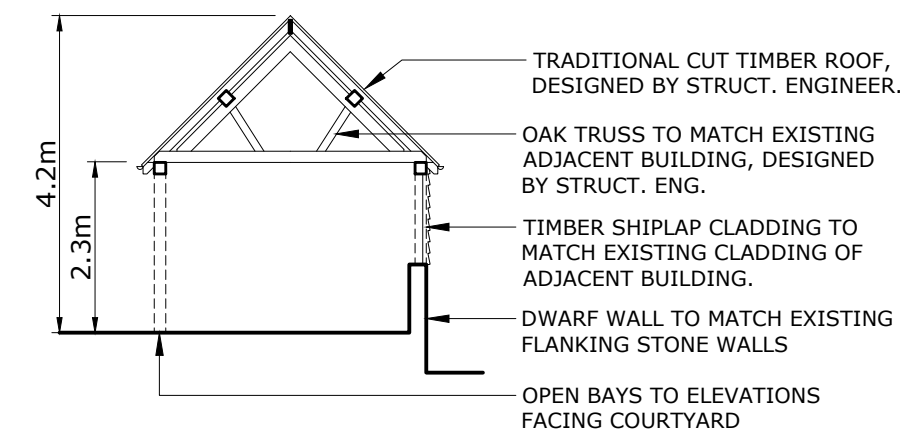

05 TYPICAL SECTION
PL03 1:100

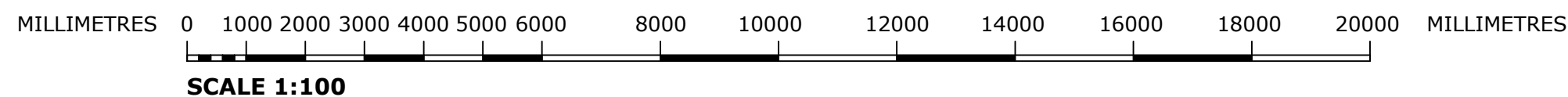

NOTES

- A qualified structural engineer to be engaged, experienced in historic preservation to design the connection between the new structure and the listed building, ensuring structural compatibility and minimal impact on the existing structure.
- Non-intrusive connection methods to existing structures should be considered where practicable, such as adjustable brackets or flexible joints, to avoid drilling or cutting into the historic structure wherever possible.
- A qualified structural engineer should design a foundation system that allows for differential movements between the existing and new elements.
- If necessary, with guidance from a structural engineer temporary shoring or bracing systems to support the existing buildings during construction activities that may introduce additional loads or destabilize the structure may be required.
- Contractor and Structural engineer should monitor structural loads on the existing building during construction and adjust construction methods or sequences if excessive stress is observed.

0	19/06/2023	First Issue	DTH
Rev	Date	Purpose of revision	Drawn



Project **PROPOSED REPLACEMENT BARN at MUNSLOW FARMHOUSE MUNSLOW, NEAR CRAVEN ARMS SHROPSHIRE**

Client **MR & MRS GIBBINS**

Drawing title **ELEVATIONS & TYPICAL SECTION**

Scale **1:100 @ A2** Date **19 June 2023** Drawn-by **DTH**

Drawing number **101751/GIBBINS/001/ PL03** Rev **0**