

notes

- The contractor is responsible for checking dimensions, tolerances and references. Any discrepancy to be verified with the Architect before proceeding with the works.
- Where an item is covered by drawings to different scales the larger scale is to be worked to.
- Do not scale drawing. Figured dimensions to be worked to in all cases.
- The drawing information must be read in conjunction with all relevant scheme drawings, TECHNICAL NOTES drawings, specification and/or schedules referred to or not.
- True line of boundary and ownership to be established on site. Red line boundary extent to be confirmed by client.

CDM Regulations 2015

ALL current drawings and specifications for the project must be read in conjunction with the Designer's Hazard and Environmental Assessment Record & Construction Phase Plan. Client to comply with CDM 2015 duties.

CDM 2015



**EXISTING / PROPOSED FRONT ELEVATION**

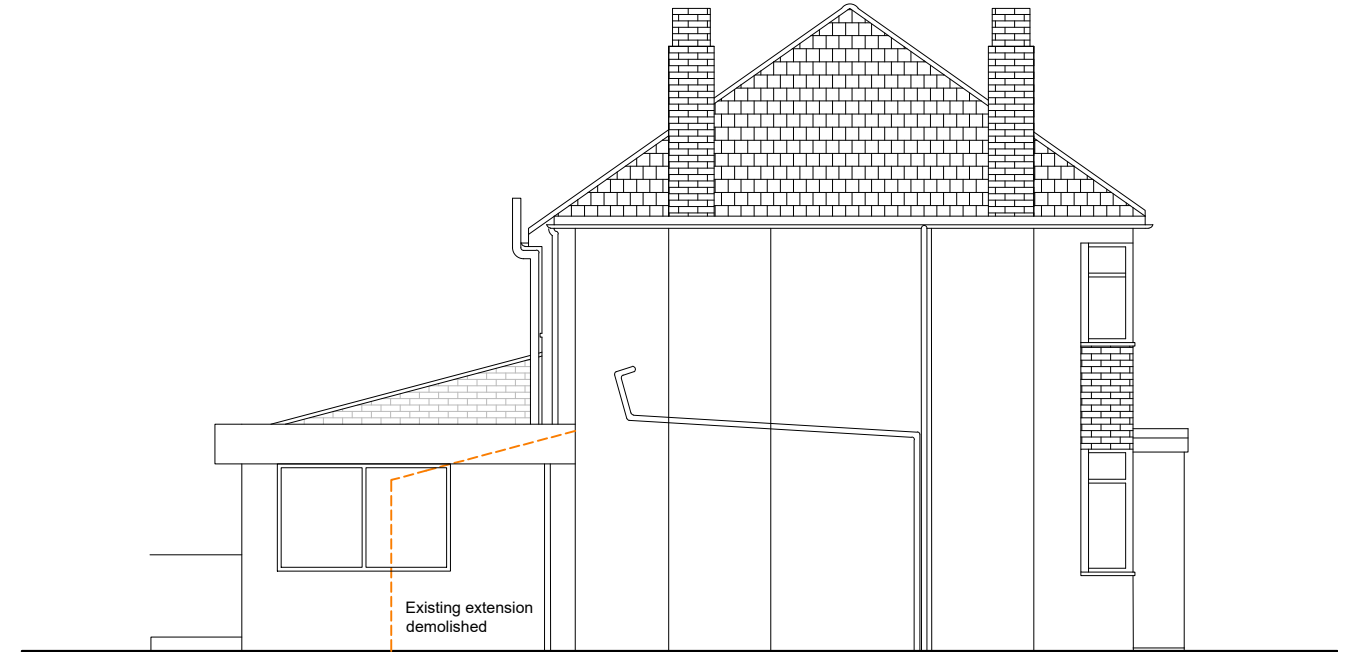

**PROPOSED SIDE ELEVATION**

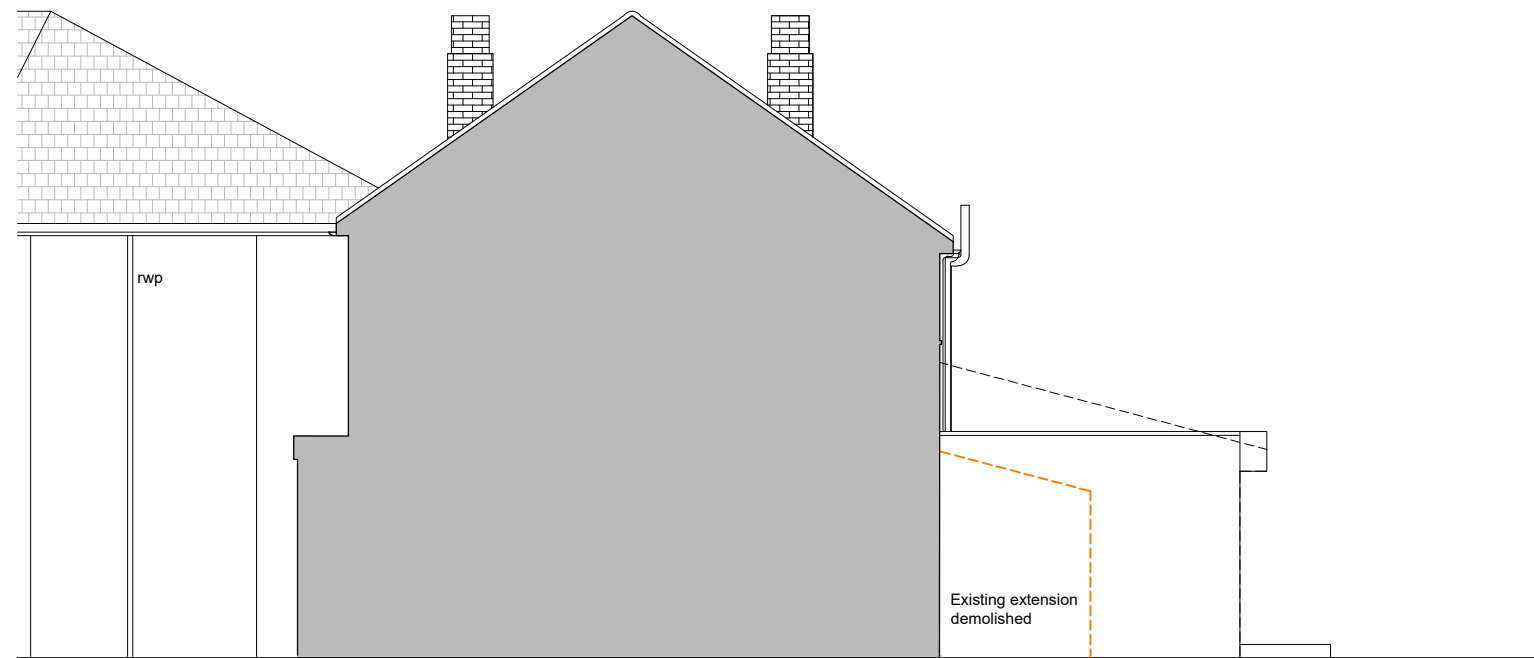

**PROPOSED SIDE BOUNDARY ELEVATION**



**PROPOSED REAR ELEVATION**

revision			project		purpose of issue		client	
date	rev	revision/author/checker	drawn	scale @ A3	18 TILNEY ROAD_REAR EXTENSION	PLANNING	TW10 architects	
			SO <td>1:100 <td rowspan="2">PROPOSED ELEVATIONS</td> <td rowspan="2">drawing no TRS 15</td> <td rowspan="2">rev A</td> <td rowspan="2">Richmond son@tw10architects.com 07568184305</td> </td>	1:100 <td rowspan="2">PROPOSED ELEVATIONS</td> <td rowspan="2">drawing no TRS 15</td> <td rowspan="2">rev A</td> <td rowspan="2">Richmond son@tw10architects.com 07568184305</td>	PROPOSED ELEVATIONS	drawing no TRS 15	rev A	Richmond son@tw10architects.com 07568184305
			scale @ A3	date				
			28.04.2022					