

**PROPOSED**

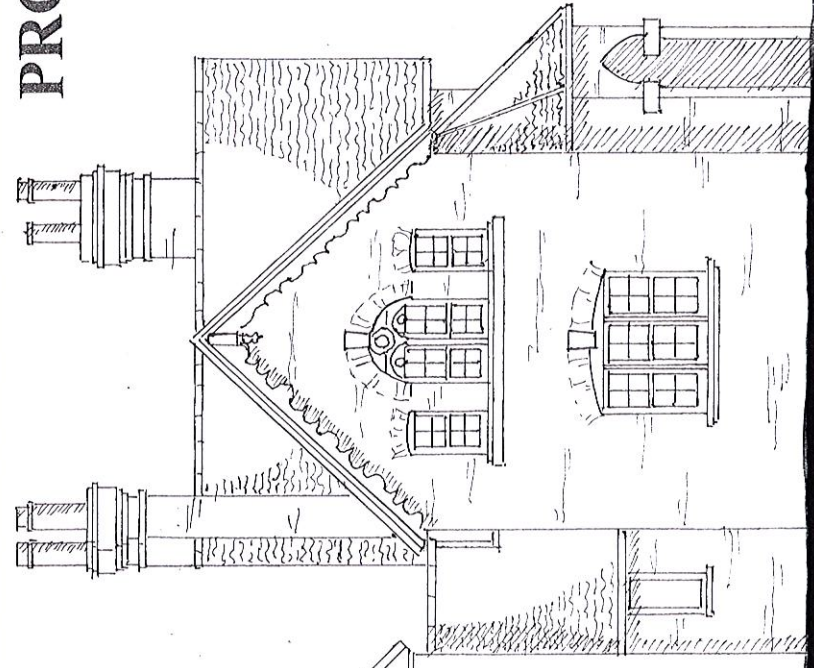

**North West Elevation**

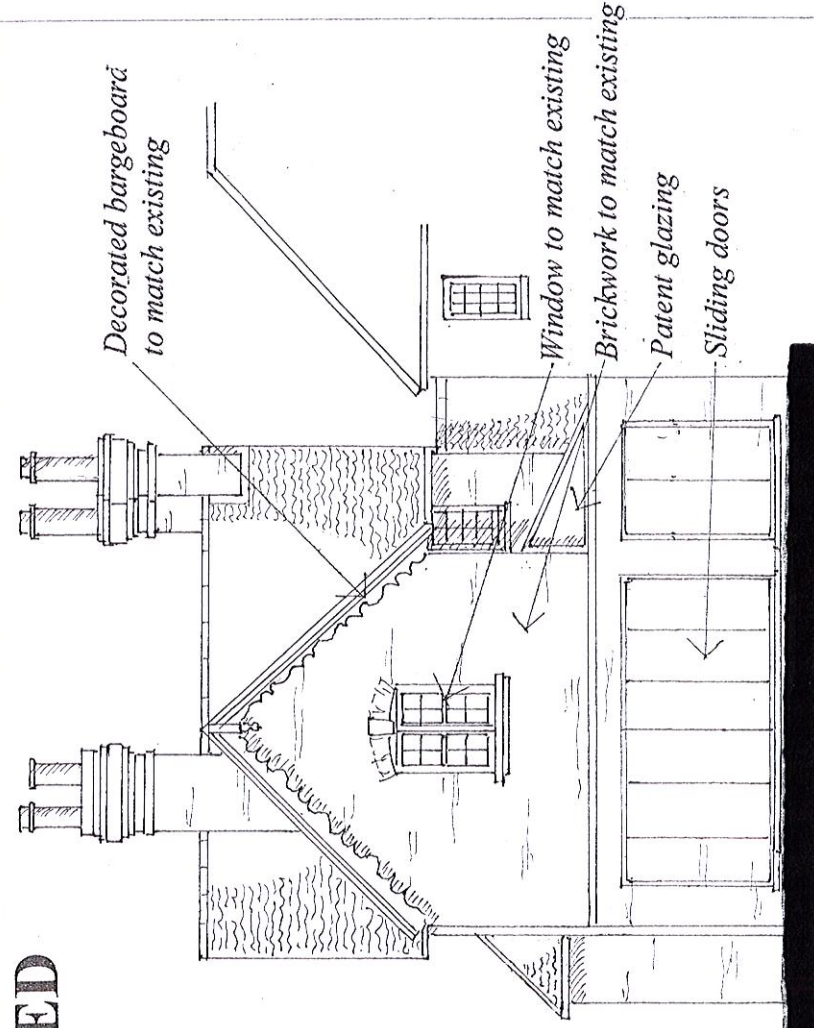

**South East Elevation**

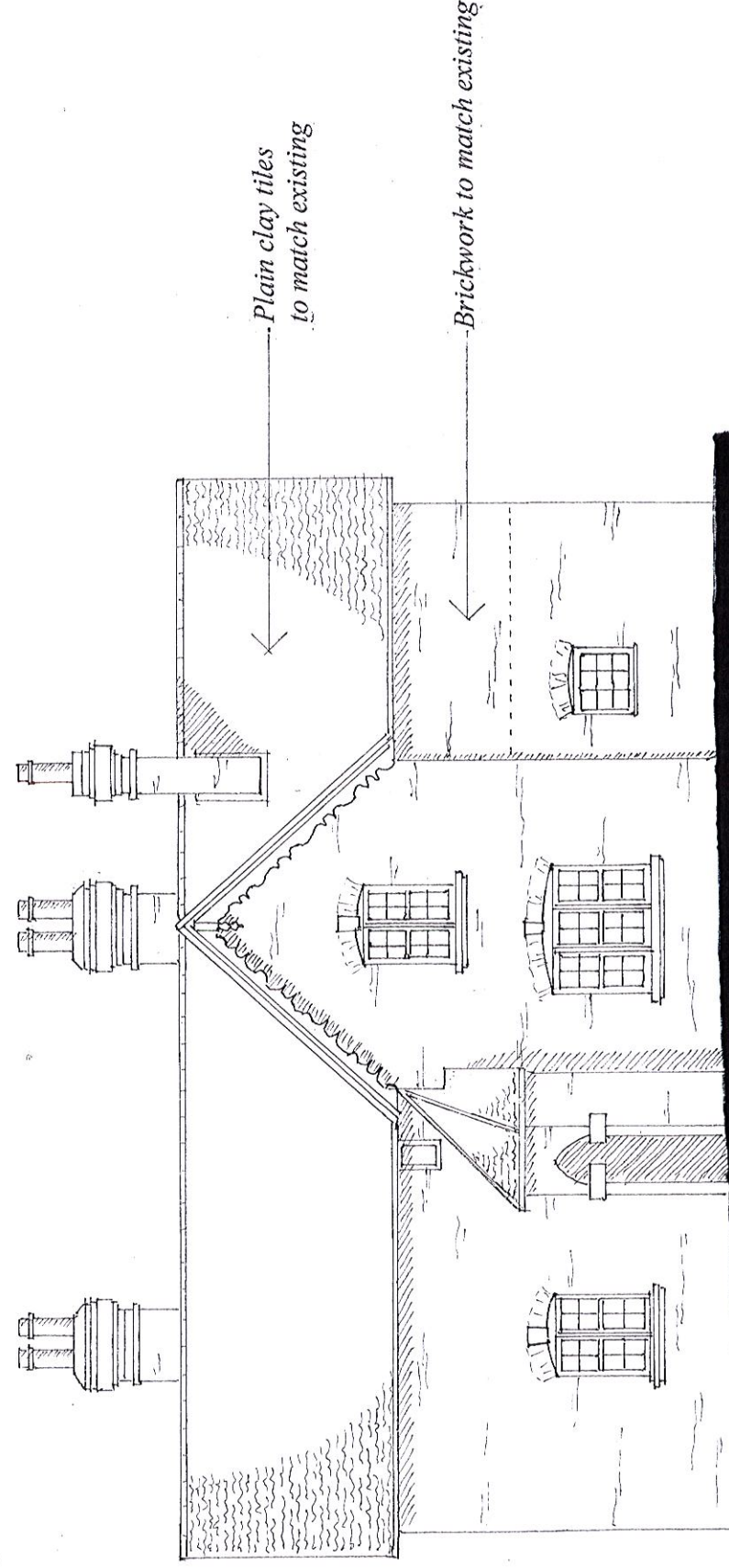

**South West Elevation**

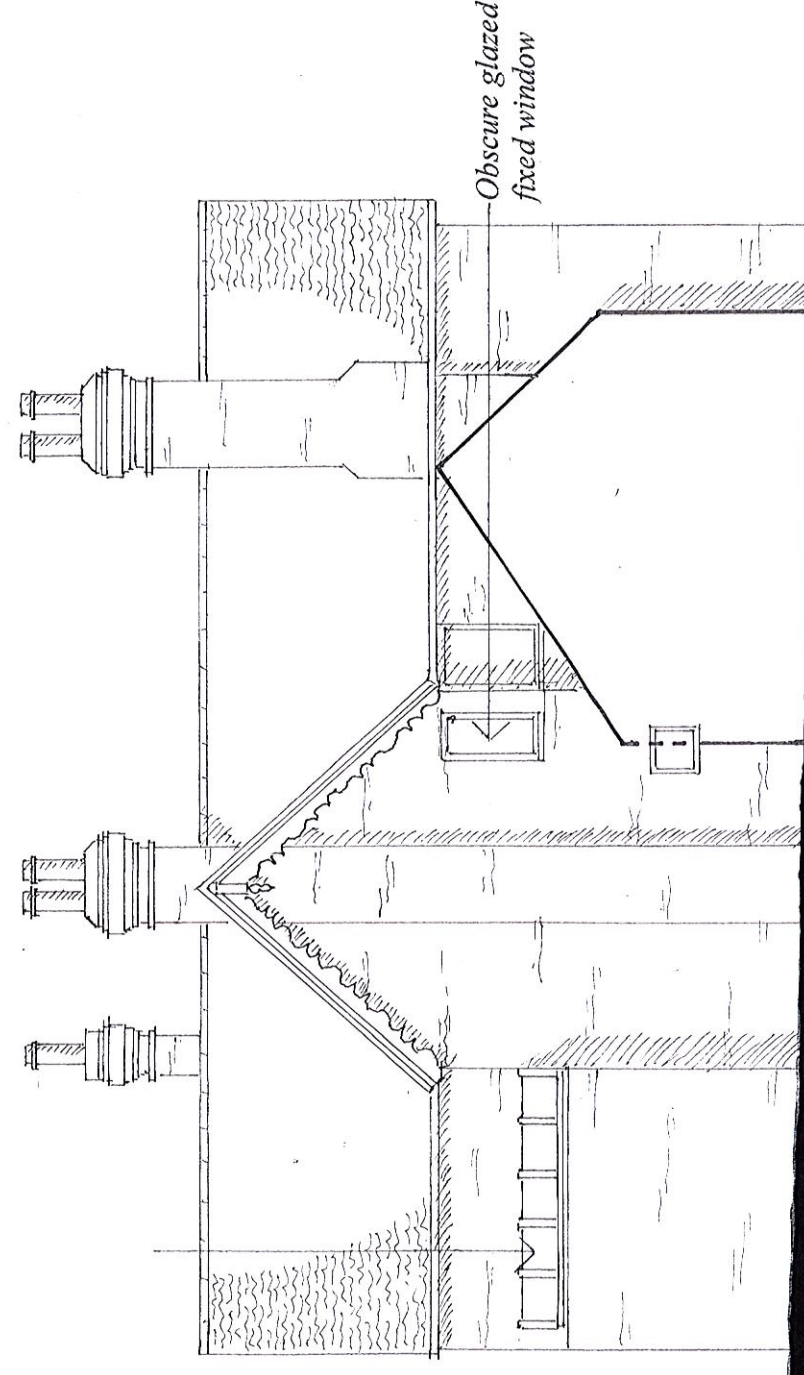

**North East Elevation**

# Old Schoolhouse 24 North Street Kingsclere

Client:  
**Mr & Mrs Harris**

Site:  
**Old Schoolhouse 24 North  
Street Kingsclere RG20 5QX**

Project: **Alterations, erection of  
first floor rear extension &  
erection of detached home office**

Title:  
**Proposed elevations**

Scale:  
**1/100**  
Date:  
**Jan 2024**

Dwg No:  
**SH/24/03**  
Revision:  
**SH/24/03**  
Drawn by:  
**FJD**

**F J Dowling** MSc, BSc, CEng  
Conservation & Design Consultant  
The Unicorn  
57 Eastgate Street  
Bury St Edmunds  
Suffolk IP33 1YK  
Tel: 01284 615786  
Mobile: 07887 714854  
dowlingfrank@hotmail.com

Scale: 1/100

