

PROPOSED

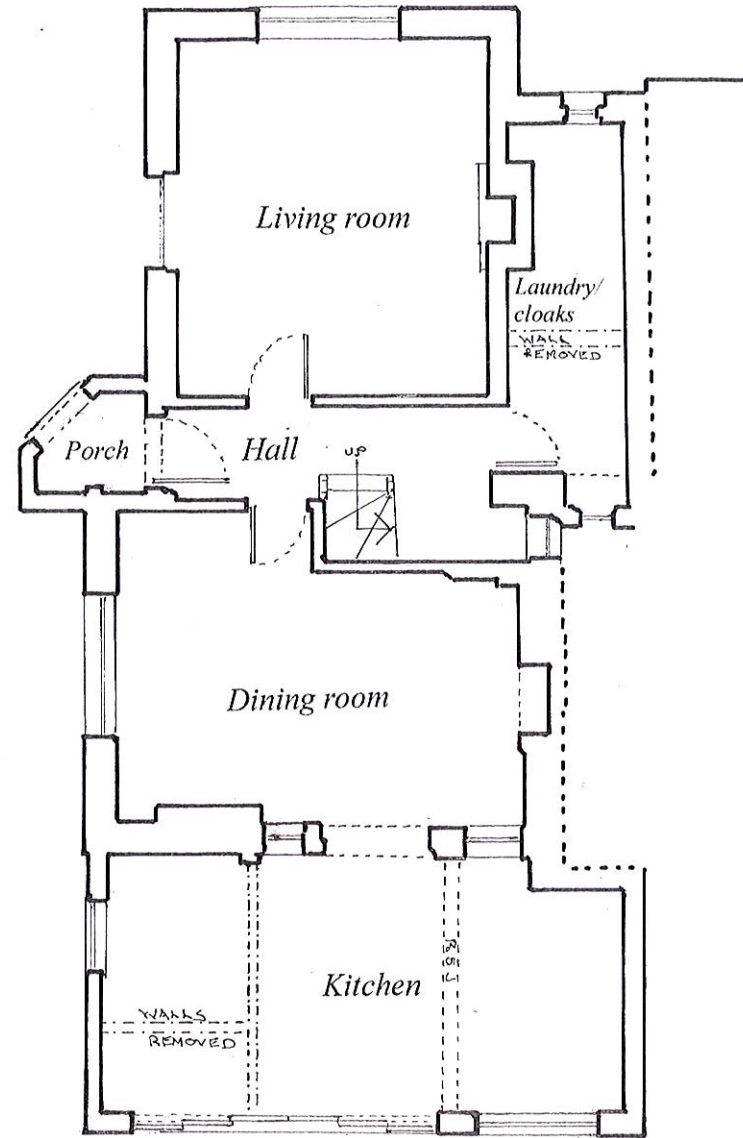

Ground Floor Plan

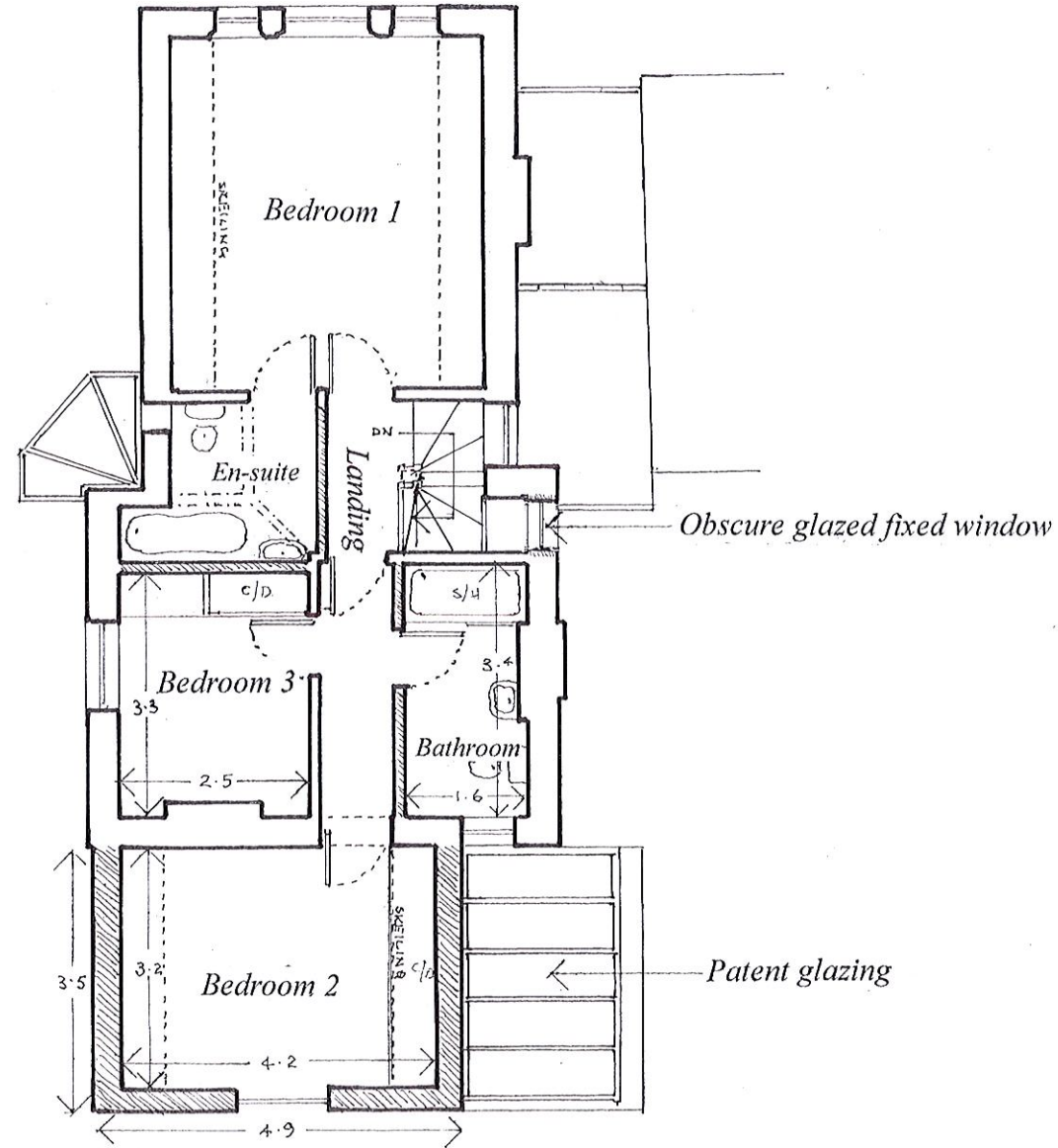

First Floor Plan

Scale: 1/100

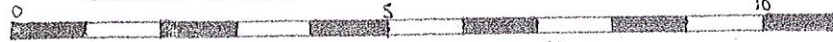

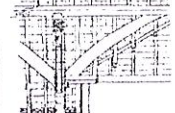
Client: Mr & Mrs Harris	
Site: Old Schoolhouse 24 North Street Kingsclere RG20 5QX	
Project: Alterations, erection of first floor rear extension & erection of detached home office	
Title: Proposed floor plans	
Scale: 1/100	Date: Jan 2024
Dwg No: SH/24/02	Revision:
Drawn by: FJD	
 F J Dowling <small>MSc, Fdip Cons</small> <small>Conservation & Design Consultant</small> The Unicorn 57 Eastgate Street Bury St Edmunds Suffolk IP33 1YR Tel: 01284 615786 Mobile: 07887 714854 dowlingfrank@hotmail.com	

Old Schoolhouse 24 North Street Kingsclere