

**Proposed North West Elevation  
(facing road)**

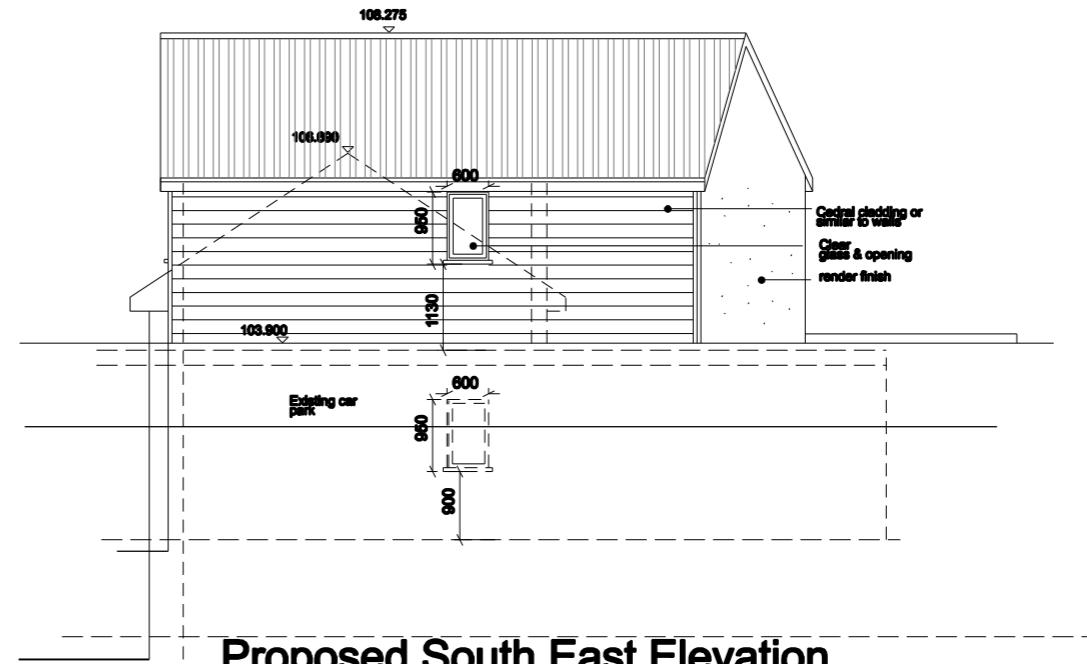

**Proposed South East Elevation  
(facing car park)**

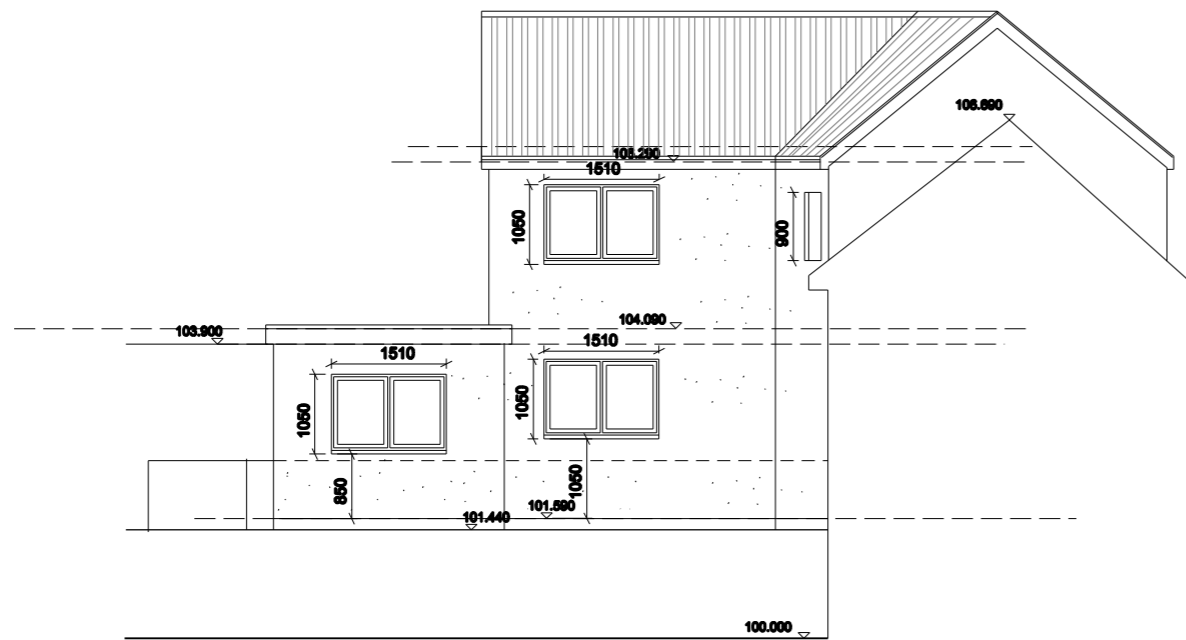

**Proposed North East Elevation  
(facing garden)**



**Proposed South East Elevation**



REVISIONS:

33 HAZELBURY ROAD  
NAILSEA  
NORTH SOMERSET  
BS48 2JP

C H A D B U R N  
A R C H I T E C T

TEL 07854 948505

PROJECT

PROPOSED ANNEX AT 51 ALDERWOOD PARC, PENRYN TR10 8RL

DRAWING TITLE  
PROPOSED REVISED ELEVATIONS

DRAWING NUMBER  
AP004 revJ

STATUS  
PLANNING

PROJECT NUMBER: 150

DATE: JAN 2021

DRAWN: JC

SCALE: 1:100@A3

THIS DRAWING IS COPYRIGHT