

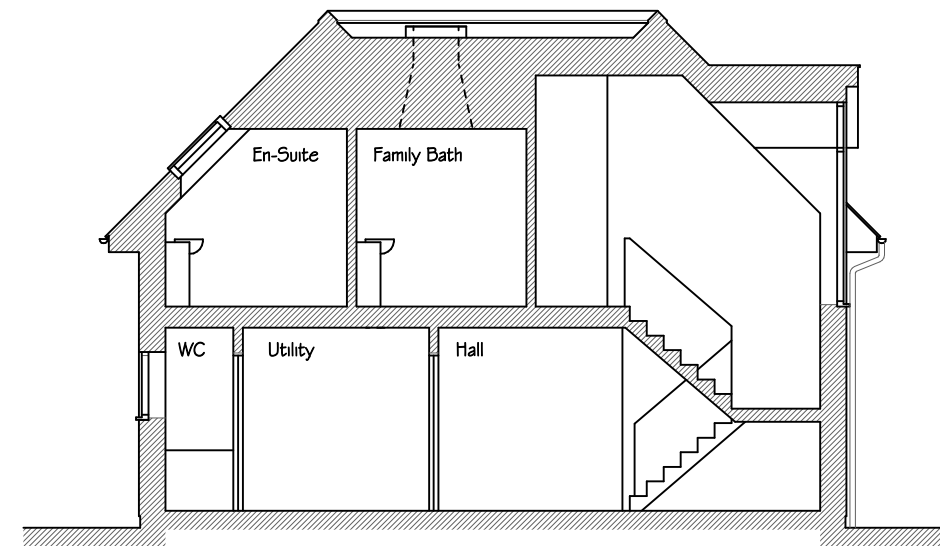

South Elevation (Front)



North Elevation (Rear)



Cross Section

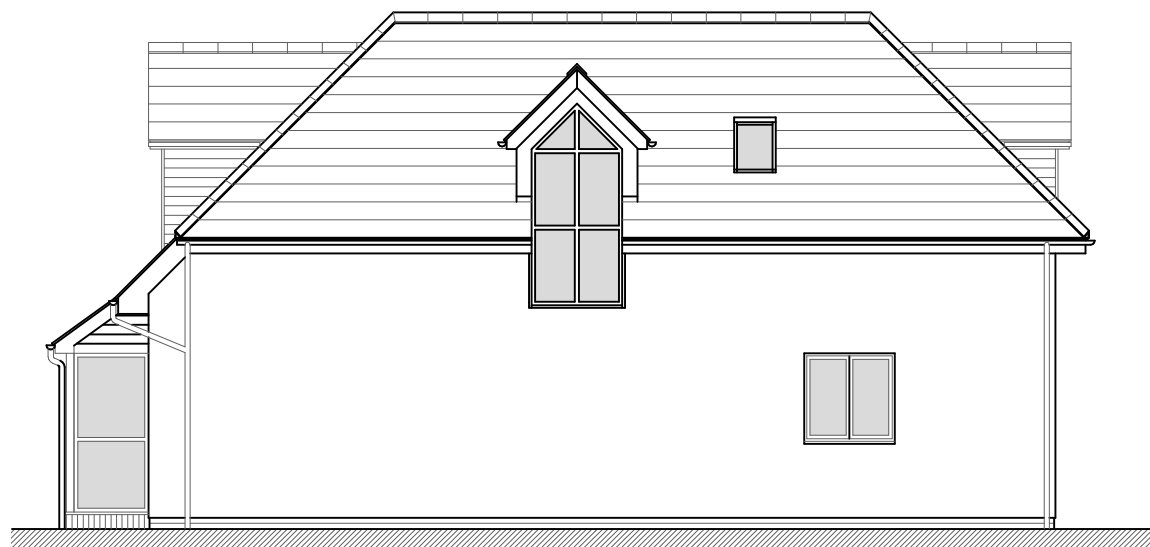

East Elevation

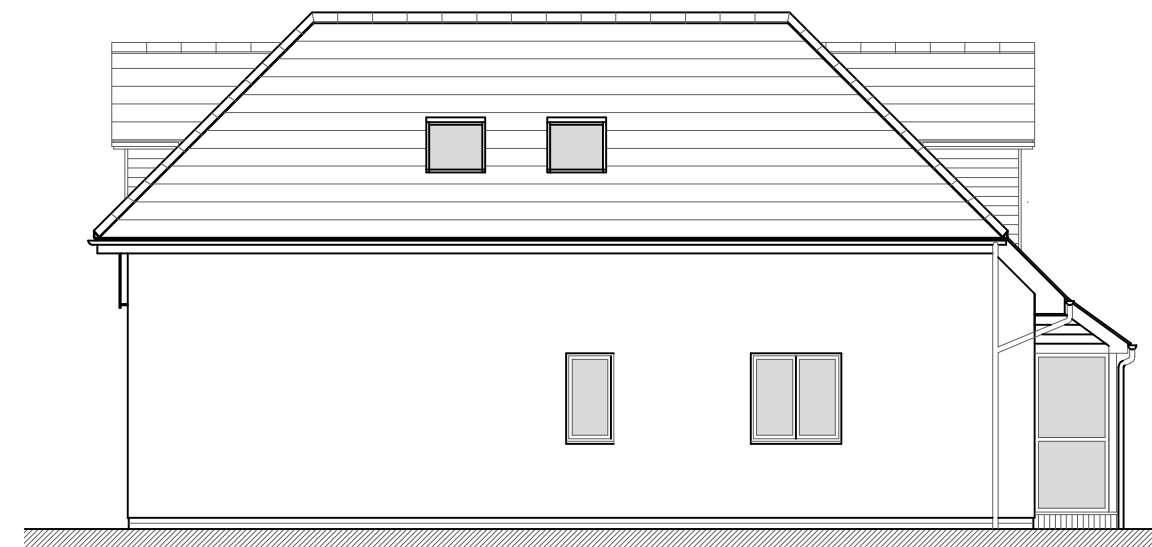

West Elevation

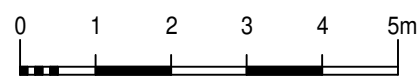

This drawing is the copyright of the Architect and must not be reproduced without permission, except by the Local Planning Authority for planning purposes.

Figured dimensions to be taken in preference to scaled.  
 Dimensions to be checked on site before work commences.  
 No deviation from this drawing will be permitted without the prior written consent of the Architect.  
 Ground floor slabs, foundations, structure, etc., and all work below ground is shown provisionally and inspection of ground conditions is essential prior to work commencing.  
 Reassessment is essential when the ground conditions are apparent and redesign may be necessary in the light of soil conditions found.  
 The responsibility for establishing the soil and subsoil conditions rests with the Contractor.

drawing  
**PROPOSED ELEVATIONS & SECTION  
 HOUSE 1**

project  
**PROPOSED RESIDENTIAL DEVELOPMENT  
 15 NEW CUT, HAYLING ISLAND  
 HAMPSHIRE PO11 0NB**

revisions		date		sheet size
drawing no.	rev.	date	scale(s)	
22303/206		NOV 2023	1:100	A3
client <b>I. THOMPSON &amp; R. HUGHES</b>				
Jeffrey Douglas Chartered Architect 				
60a Smith Lane    Hayling Island    Hampshire    PO11 0BH Tel: (023) 9246 8889    E-mail: jdd@jeffreydouglas.co.uk				