

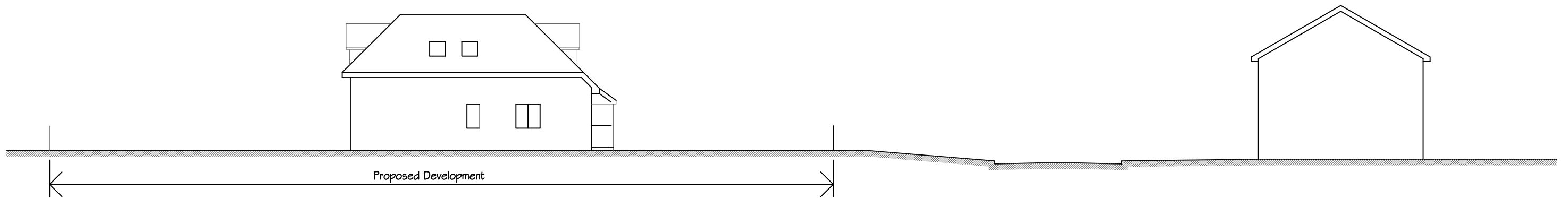

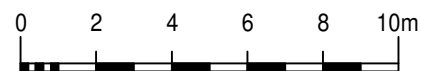

Street Elevation to New Cut



Section



<p>This drawing is the copyright of the Architect and must not be reproduced without permission, except by the Local Planning Authority for planning purposes.</p> <p>Figured dimensions to be taken in preference to scaled.</p> <p>Dimensions to be checked on site before work commences.</p> <p>No deviation from this drawing will be permitted without the prior written consent of the Architect.</p> <p>Ground floor slabs, foundations, structure, etc., and all work below ground is shown provisionally and inspection of ground conditions is essential prior to work commencing.</p> <p>Reassessment is essential when the ground conditions are apparent and redesign may be necessary in the light of soil conditions found.</p> <p>The responsibility for establishing the soil and subsoil conditions rests with the Contractor.</p>	<p>revisions</p> <table border="1"> <thead> <tr> <th>drawing no.</th> <th>rev.</th> <th>date</th> <th>scale(s)</th> <th>sheet size</th> </tr> </thead> <tbody> <tr> <td>22303/208</td> <td></td> <td>NOV 2023</td> <td>1:200</td> <td>A3</td> </tr> </tbody> </table>	drawing no.	rev.	date	scale(s)	sheet size	22303/208		NOV 2023	1:200	A3
	drawing no.	rev.	date	scale(s)	sheet size						
	22303/208		NOV 2023	1:200	A3						
<p>drawing</p> <p>PROPOSED STREET ELEVATION & SECTION</p>	<p>client</p> <p>I. THOMPSON & R. HUGHES</p>										
<p>project</p> <p>PROPOSED RESIDENTIAL DEVELOPMENT 15 NEW CUT, HAYLING ISLAND HAMPSHIRE PO11 0NB</p>	<p>Jeffrey Douglas Chartered Architect</p>  <p>60a Sinah Lane Hayling Island Hampshire PO11 0BHH Tel: (023) 9246 8889 E-mail: jdd@jeffreydouglas.co.uk</p>										