

1:100 Side (North-East) Elevation

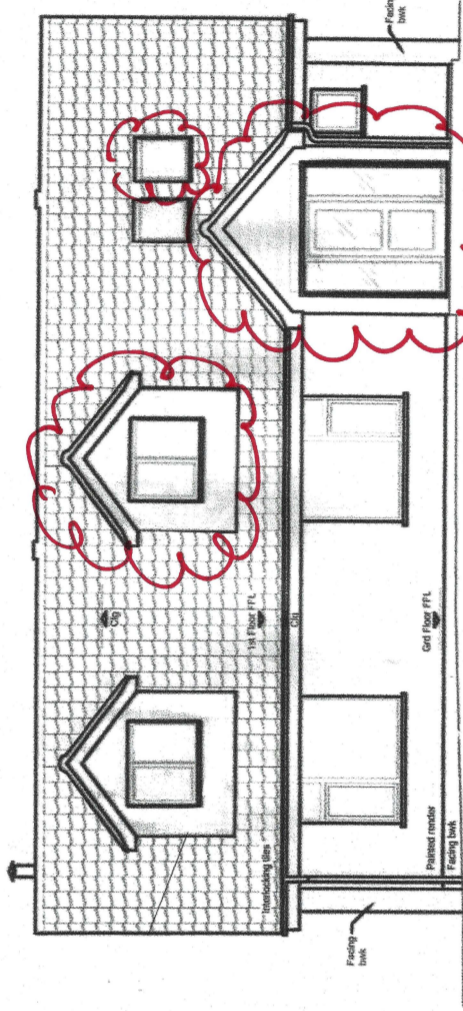

1:100 Front (South-East) Elevation

Materials Schedule:
 Walls: Timber cladding
 Painted render
 Facing brick work
 Roof: Interlocking tiles
 Single ply membrane (flat roof)
 Windows: Timber/powder coated aluminium
 Doors: Timber/Powder coated aluminium
 Rainwater Goods: PVC

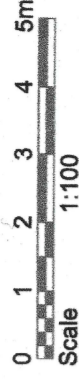

TOWN PLANNING

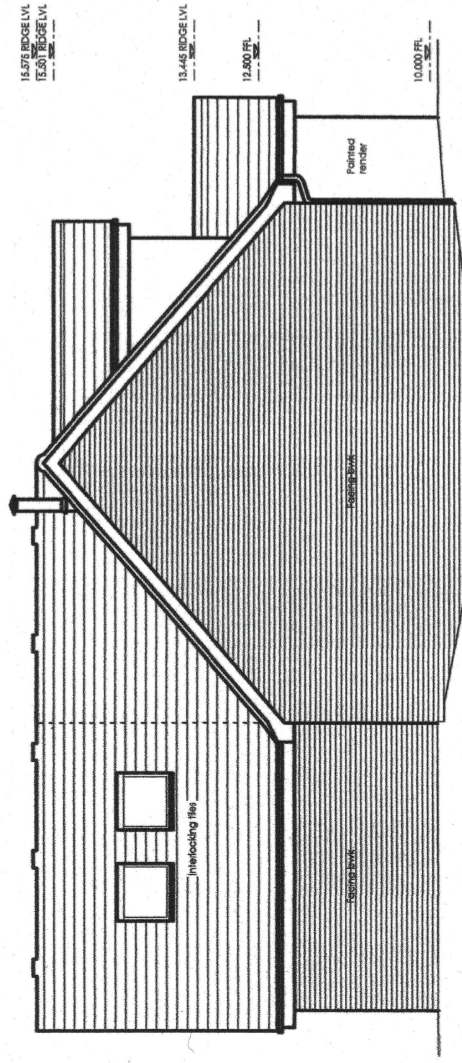

1:100 Side (South-West) Elevation

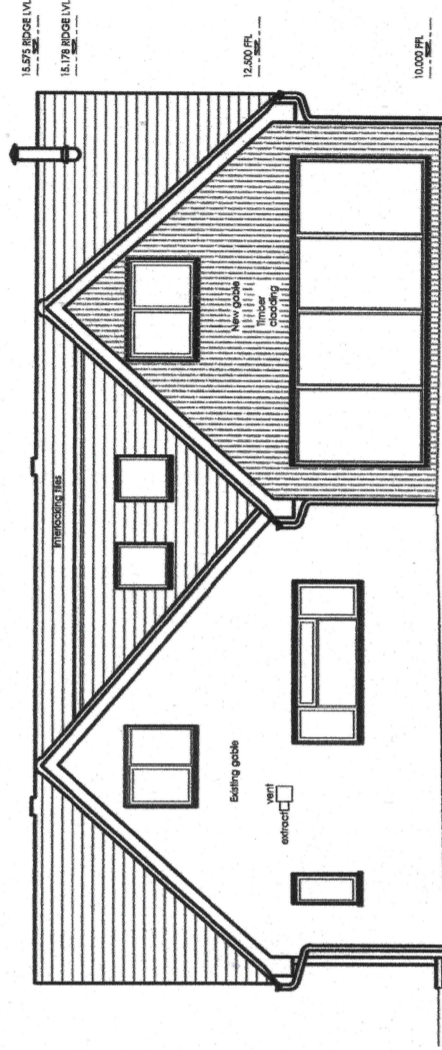

1:100 Rear (North-West) Elevation

AS PROPOSED

B	AS NEW	7.3.24
A	Reducing first floor extension between gables	11.03.22
Revision	Amendment	Date

Project:
Mr and Mrs Robinson
6A New Road,
Aston Clinton, HP22 5JD

Drawing Title:
Proposed Elevations

Scale: **1:100 @ A3** Date: **20.12.21**

Drawing No:
506s / TP 2/004

