

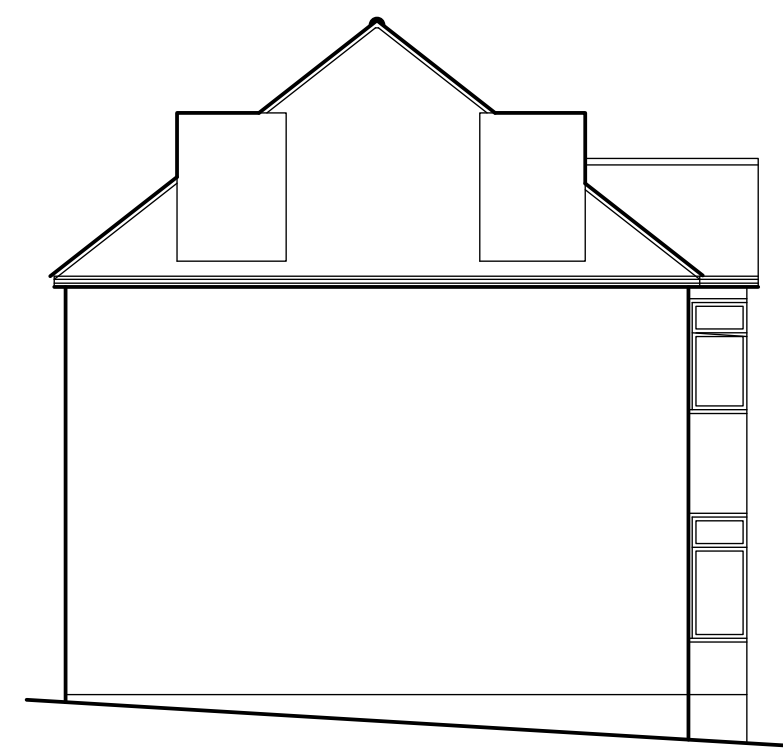

EXISTING FRONT ELEVATION



EXISTING REAR ELEVATION



EXISTING SIDE ELEVATION

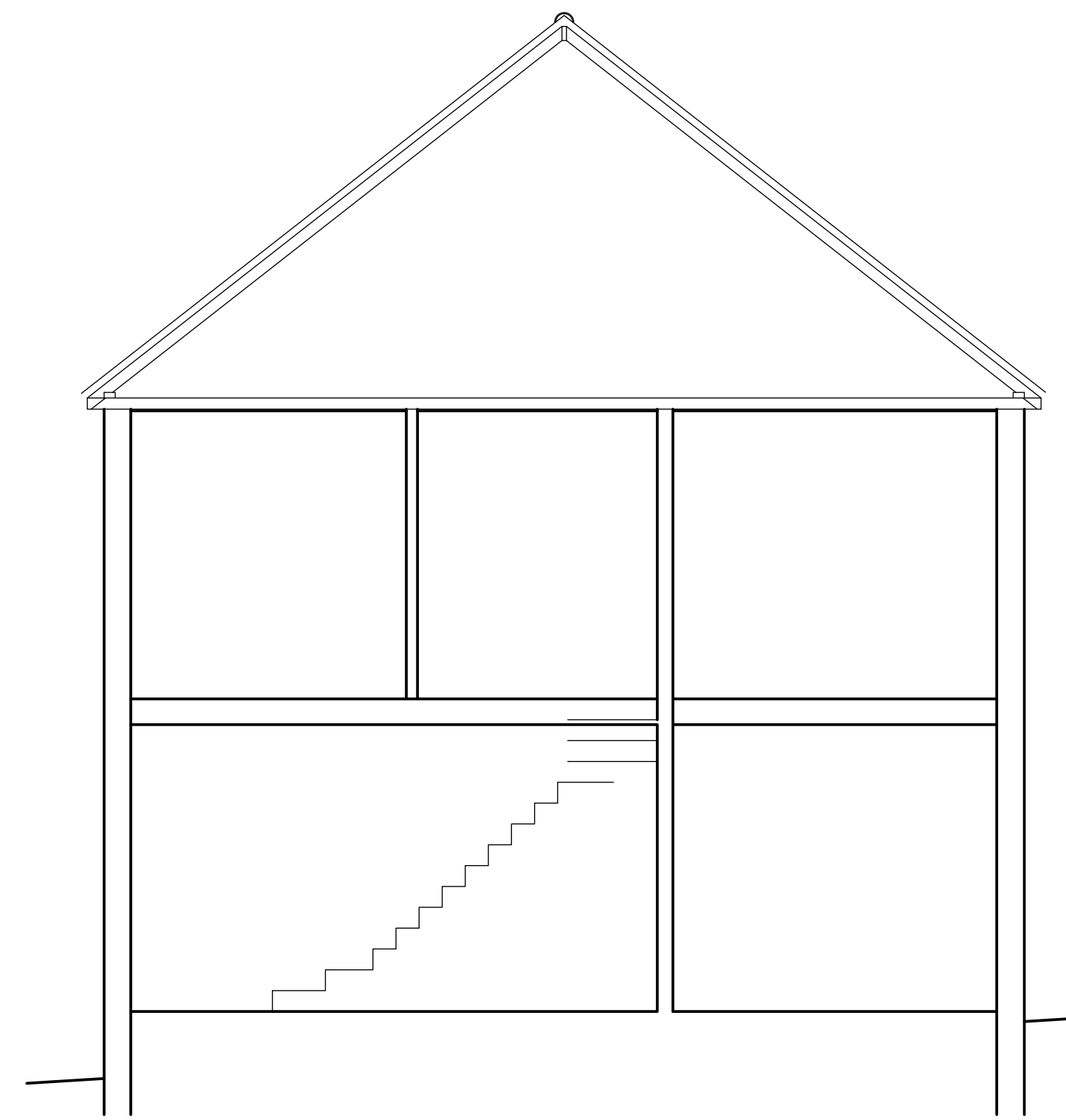

SECTION AA

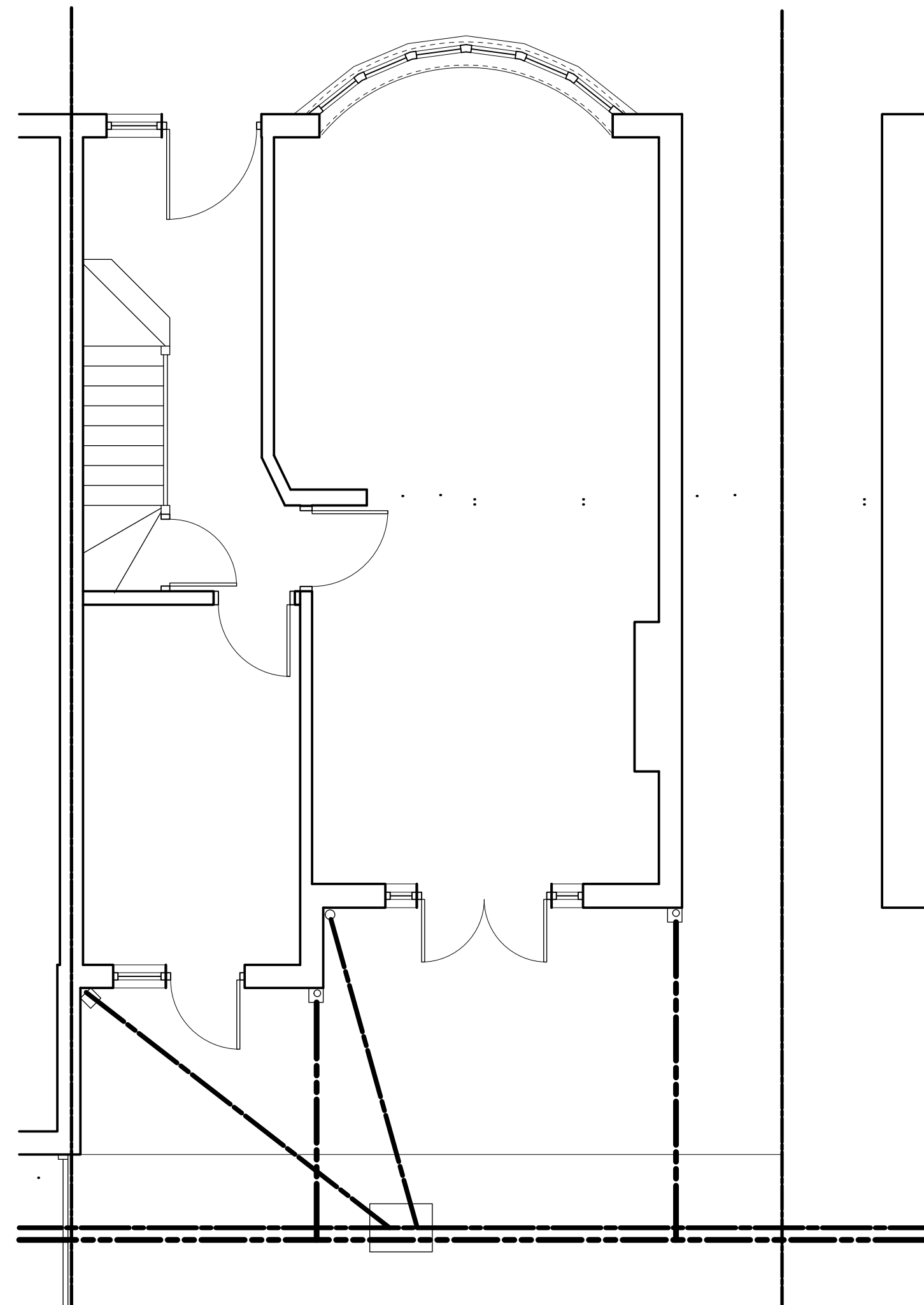

EXISTING GROUND FLOOR

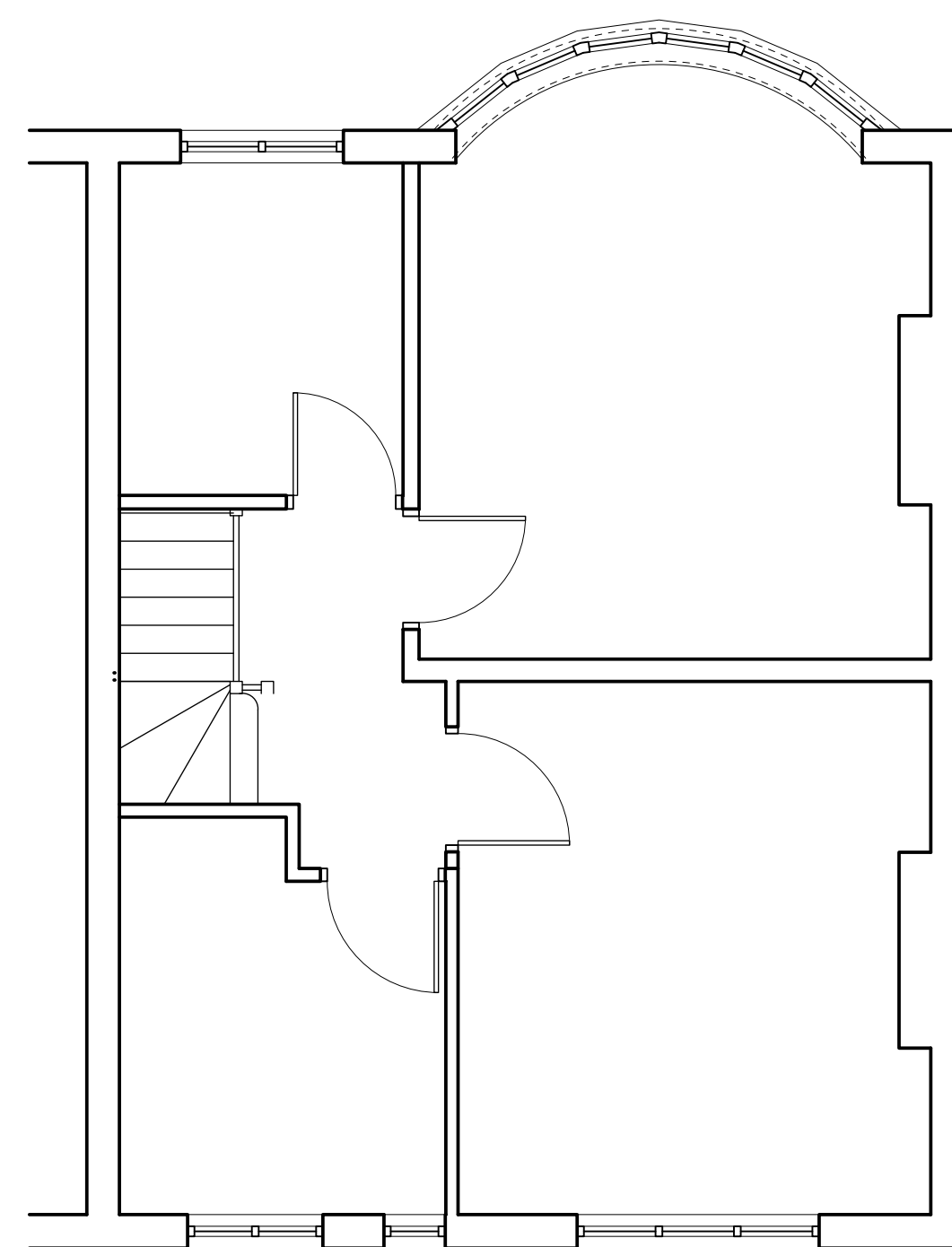

EXISTING FIRST FLOOR

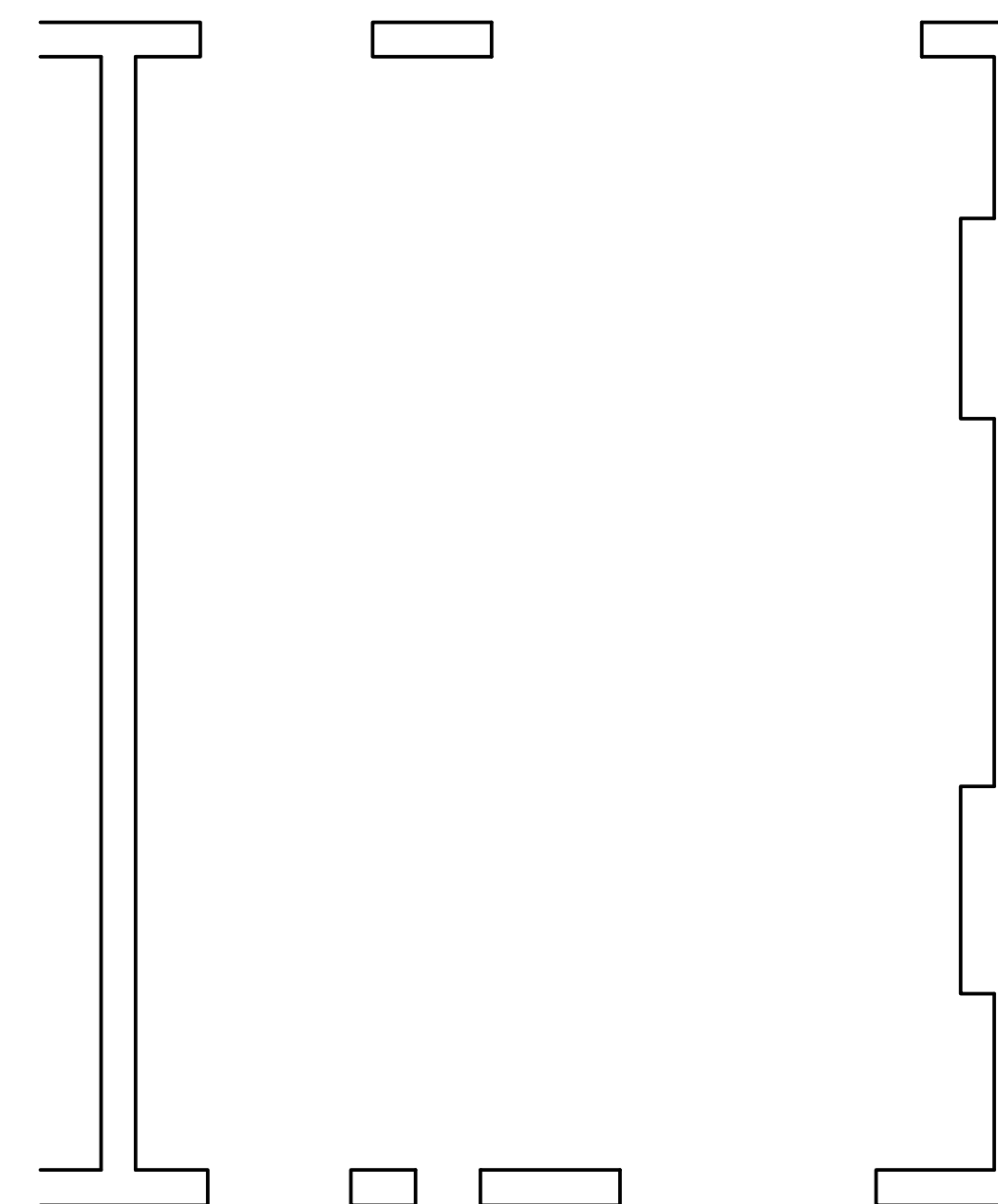

EXISTING LOFT AREA

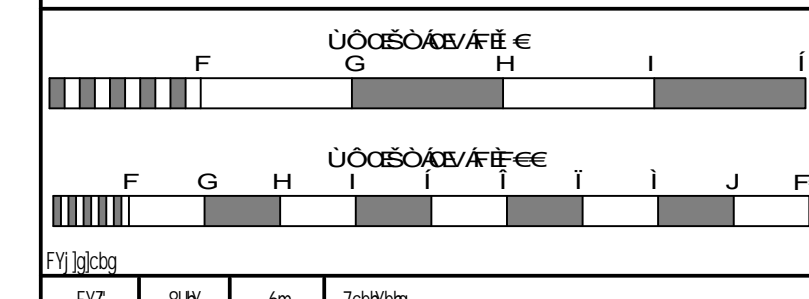

FT	IN	mm	ft/in
0	0	0	0
1	0	300	1/0
2	0	600	2/0
3	0	900	3/0
4	0	1200	4/0
5	0	1500	5/0
6	0	1800	6/0
7	0	2100	7/0
8	0	2400	8/0
9	0	2700	9/0
10	0	3000	10/0
11	0	3300	11/0
12	0	3600	12/0
13	0	3900	13/0
14	0	4200	14/0
15	0	4500	15/0
16	0	4800	16/0
17	0	5100	17/0
18	0	5400	18/0
19	0	5700	19/0
20	0	6000	20/0
21	0	6300	21/0
22	0	6600	22/0
23	0	6900	23/0
24	0	7200	24/0
25	0	7500	25/0
26	0	7800	26/0
27	0	8100	27/0
28	0	8400	28/0
29	0	8700	29/0
30	0	9000	30/0
31	0	9300	31/0
32	0	9600	32/0
33	0	9900	33/0
34	0	10200	34/0
35	0	10500	35/0
36	0	10800	36/0
37	0	11100	37/0
38	0	11400	38/0
39	0	11700	39/0
40	0	12000	40/0
41	0	12300	41/0
42	0	12600	42/0
43	0	12900	43/0
44	0	13200	44/0
45	0	13500	45/0
46	0	13800	46/0
47	0	14100	47/0
48	0	14400	48/0
49	0	14700	49/0
50	0	15000	50/0
51	0	15300	51/0
52	0	15600	52/0
53	0	15900	53/0
54	0	16200	54/0
55	0	16500	55/0
56	0	16800	56/0
57	0	17100	57/0
58	0	17400	58/0
59	0	17700	59/0
60	0	18000	60/0
61	0	18300	61/0
62	0	18600	62/0
63	0	18900	63/0
64	0	19200	64/0
65	0	19500	65/0
66	0	19800	66/0
67	0	20100	67/0
68	0	20400	68/0
69	0	20700	69/0
70	0	21000	70/0
71	0	21300	71/0
72	0	21600	72/0
73	0	21900	73/0
74	0	22200	74/0
75	0	22500	75/0
76	0	22800	76/0
77	0	23100	77/0
78	0	23400	78/0
79	0	23700	79/0
80	0	24000	80/0
81	0	24300	81/0
82	0	24600	82/0
83	0	24900	83/0
84	0	25200	84/0
85	0	25500	85/0
86	0	25800	86/0
87	0	26100	87/0
88	0	26400	88/0
89	0	26700	89/0
90	0	27000	90/0
91	0	27300	91/0
92	0	27600	92/0
93	0	27900	93/0
94	0	28200	94/0
95	0	28500	95/0
96	0	28800	96/0
97	0	29100	97/0
98	0	29400	98/0
99	0	29700	99/0
100	0	30000	100/0

NSL BUILDING SURVEYORS

253 NETHER STREET
N3 INY

EXISTING PLANS

DATE	BY	SCALE	PROJECT
25/10/22		1:100	253NS1-exg

NO	DATE	BY	PROJECT
A1			253NS1-exg