

Notes:

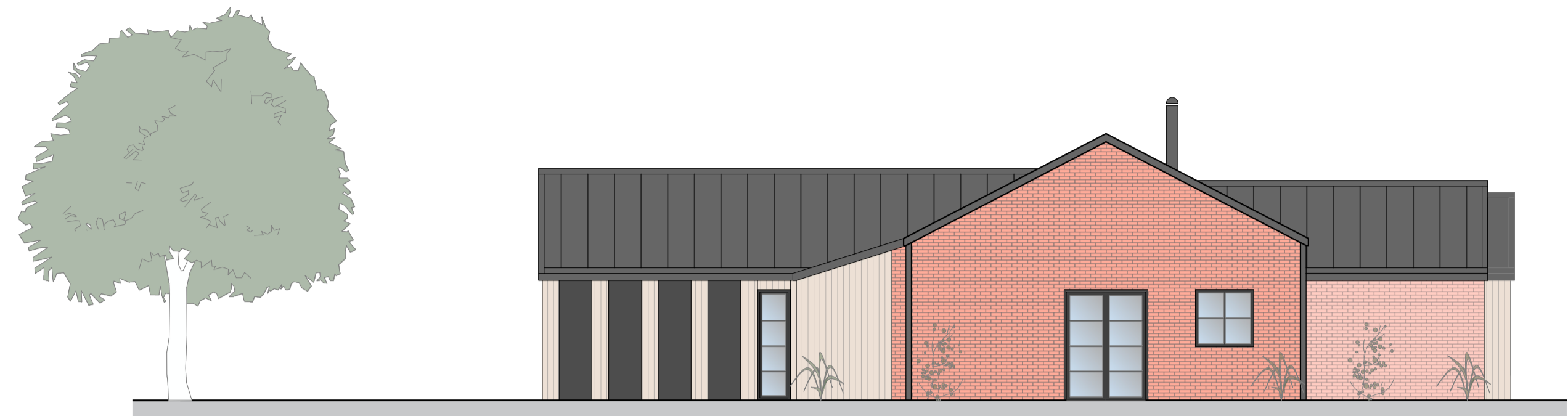

East Elevation

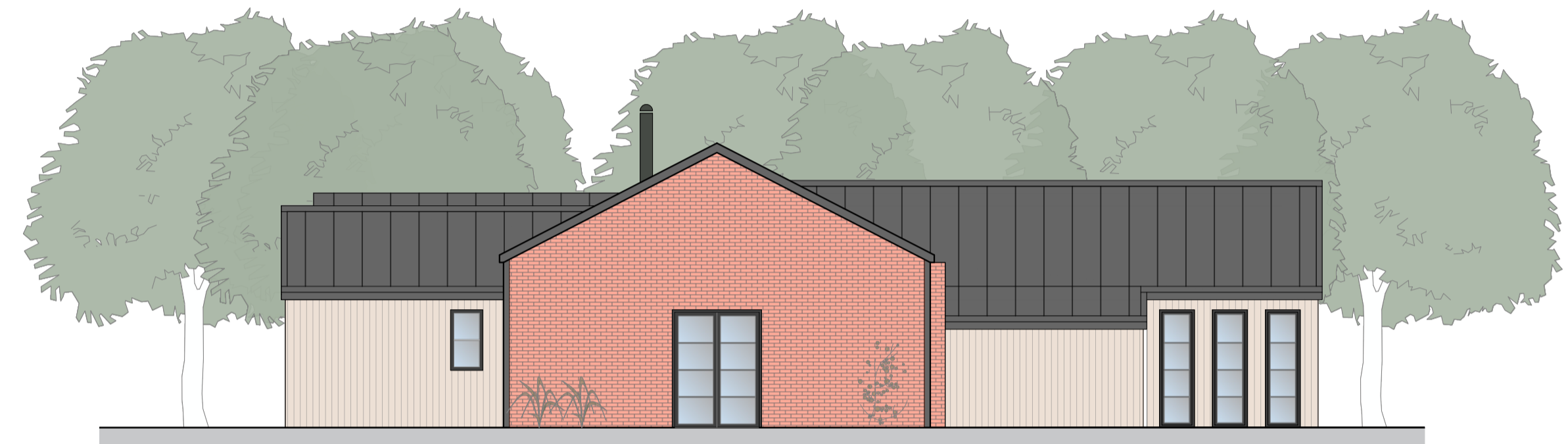

West Elevation

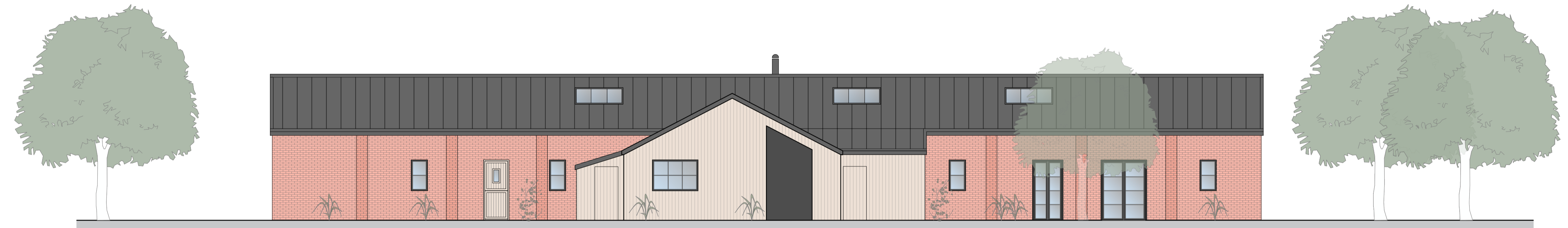

North Elevation



South Elevation

Key:

- Planning Boundary (4878 m²)
- Ownership Boundary

Key Plan:

Issued for Review and Comment

Revision:	Rev By:	Checked By:
A. 29.02.2024	RB	DD



01892 831 600
 www.bloomfieldsltd.co.uk
 drawing@bloomfieldsltd.co.uk

Client:
 Mr D Groombridge

Project:
 Conversion

Site Address:
 Westcourt Lane,
 Shepherdswell,
 CT15 7PZ

Scale: 1:100 @ A1
Drawn By: EGT

Date: 29.02.2024
Checked By: DD

Drawing Title:
 Proposed Elevations

St: | Job No: | Drawing No: | Rev:

/ .3239.070.A

