

Proposed ground floor plan

scale 1:100 @A2

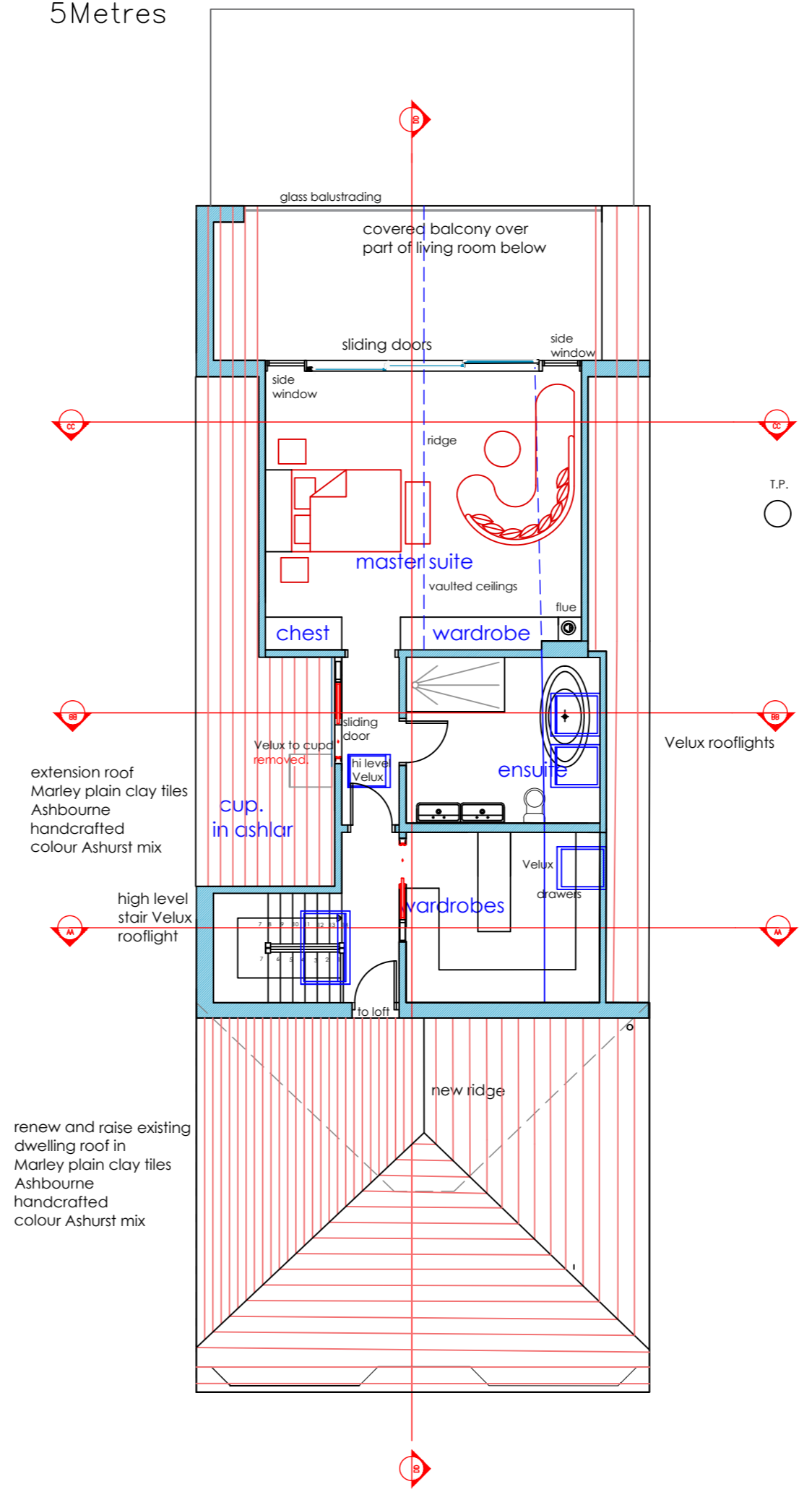
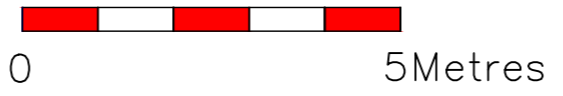

Proposed first floor plan

existing ground area 81.81 sq.m
 proposed new ground area 78.12 sq.m.

first new area 59.56 sq.m gja,
 being first floor area above at 1.5M above

total new gross int. area 219.49 sq.m

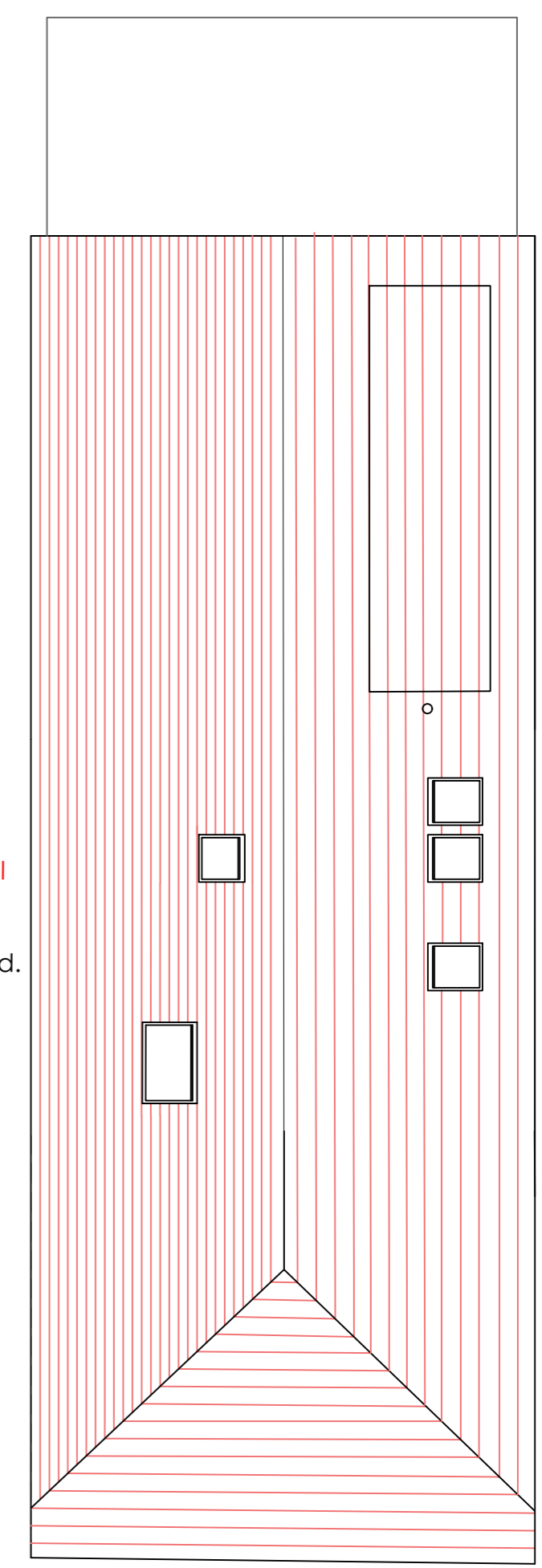
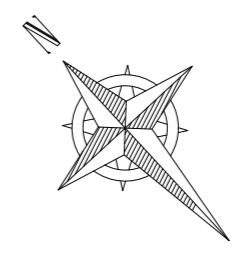
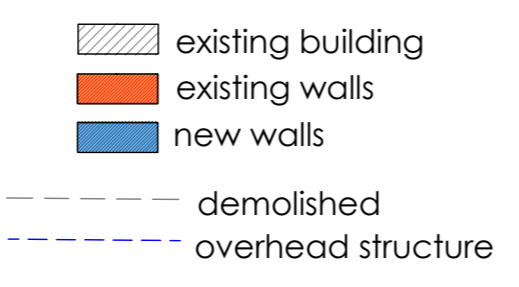

Proposed roof plan

revision B
 high level Velux to corridor shown

revision C
 extend depth of rear terrace to 3M

revision D
 remove extended terrace
 replace twin Velux over stair with single Velux
 note width of new Velux is 30 less than overall width of the two replaced
 further low level Velux to north east Velux removed
 situated in ashlar cupboard .
 note high level Velux to remain

revision E
 raise ground level 540mm to extend depth of rear terrace to 3M

Client Mr. & Mrs. B. Whalley

Project Proposed rear terrace to rear extension at The Chalet Claremont Road Kingsdown Deal CT14 8BU

Drawing Title Proposed position of terrace plans

Drawing Number 497/PL/240revE

Date February 2024

Portfolio Design Consultancy

Tonbridge Farm
 St. Mary in the Marsh
 Romney Marsh
 9Kent. TN29 0DD
 tel. 01797 364662