

Proposed Front Elevation
Scale 1:100

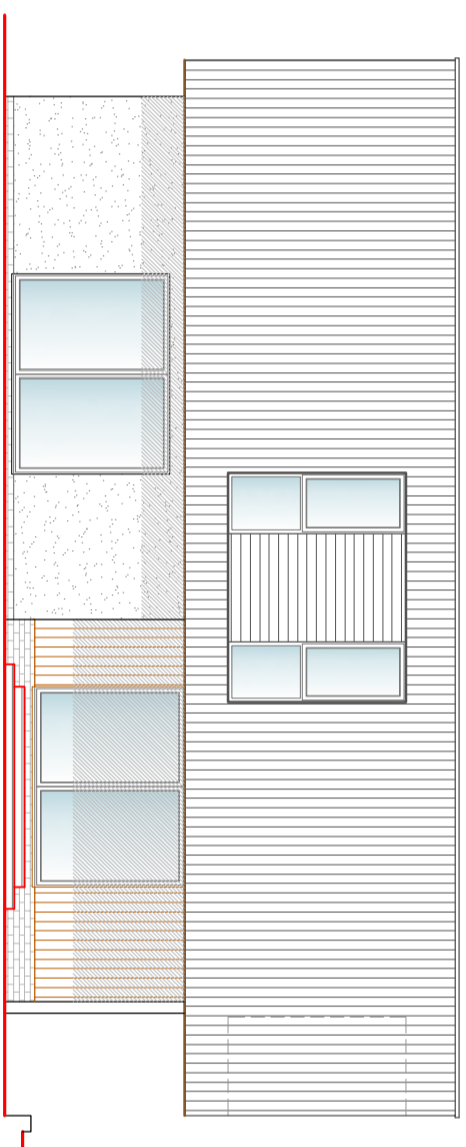

Proposed Side Elevation
Scale 1:100

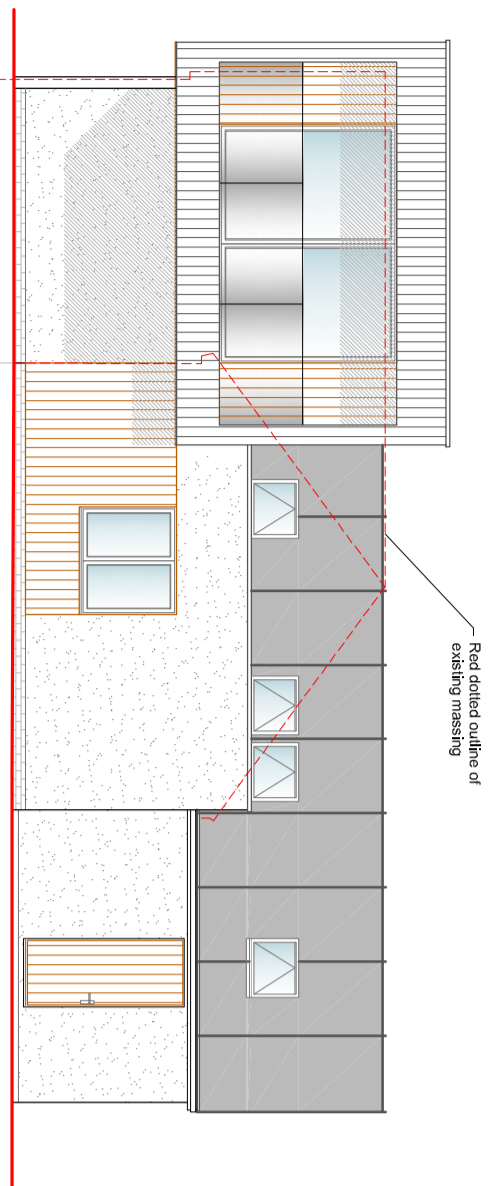

Proposed Rear Elevation
Scale 1:100

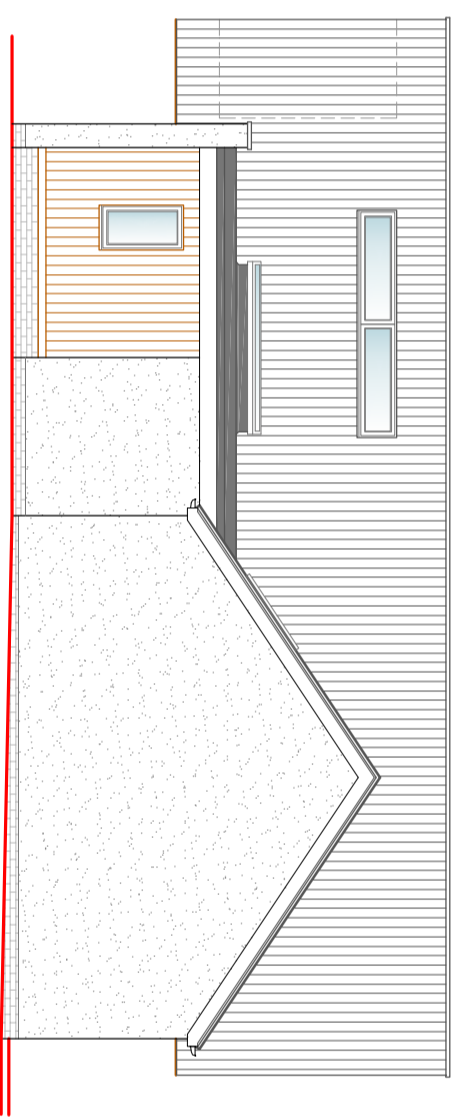

Proposed Side Elevation
Scale 1:100

Materials:	
Walls	<ul style="list-style-type: none"> Ground floor: New chalk white through colour render (existing rough cast render removed) First floor: vertical black timber cladding (burnt larch) with recess sections of oiled cedar.
Roof	<ul style="list-style-type: none"> Proposed flat roofs: single ply membrane or GRP fibre glass. Existing pitched roof: re-finished with metal standing seam roof.
Fenestration	<ul style="list-style-type: none"> All doors and windows to be grey aluminium or foil wrapped uPVC (front & back doors timber).

Project Notes:

Do not Scale. All dimensions to be checked on site and any discrepancies brought to the attention of the architect and engineer.

Member lengths to be determined on site by contractor - taking into account the bearing conditions.

Where the drawing is derived from third party drawings SCGreen Ltd; do not take any responsibility for the accuracy or compliance of any imported information or details.

This drawing to be read in conjunction with all relevant engineer's, architect's and designer's drawings and schedules.

All workmanship and methods of construction should comply with all relevant Codes of Practice, British Standards, the current edition of The Building Regulations and good building practice.

Specification Notes:

Double beams marked 'no gussets needed' have been designed as separate beams and therefore will not require joining together.

External Linlets Carnic. Internal linlets Supreme. All to have minimum bearing 150mm.

Note: Carnic linlets are not compatible with top hung doors.

Multiple members bolted together with M12 bolts @ 600 c/c staggered. Fitch beams must have timbers and steels that are continuous - only cut at supports or where indicated.

Floor joists placed alongside and screwed to existing ceiling joists.

Assumed joist span directions to be checked by the contractor and the engineer tid of any discrepancies before commencing the works.

All timbers at 400c/c and C24 where appropriate UNO.

All bolts grade 8.8.

All steel beams, hollow plank flooring, T beams, padstones and linlets must be seated on a mortar bed. Engineering bricks must be laid with mortar 4:1 with all holes filled with mortar.

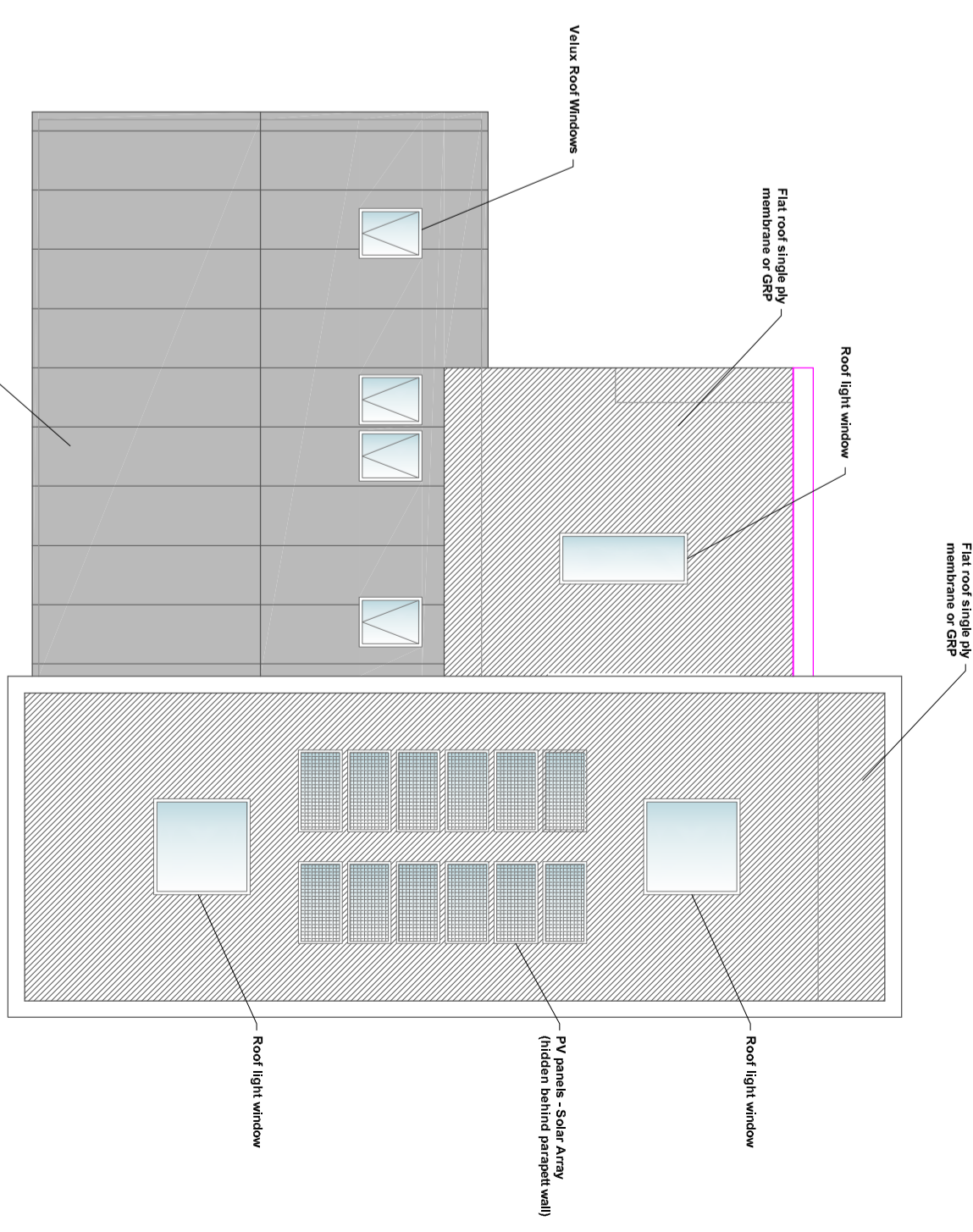

Proposed Roof Plan
Scale 1:100

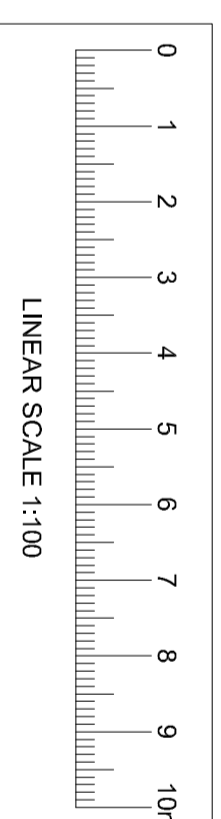

Revisions

Drawing Status

PLANNING

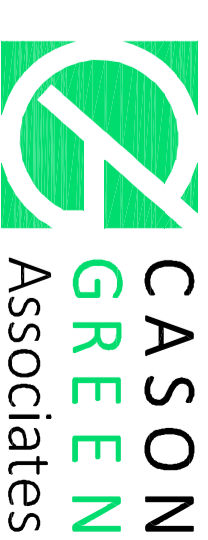

Structural Engineers & Architectural Designers
T 01304 827883
www.casongreen.co.uk

Client: **Steve & Mina Porritt**

Project Title: **Proposed First Floor Extension & Alterations at Holmleigh, Northbourne Road, Great Morpheham**

Drawing Title: **Proposed Elevations & Roof Plan**

Scale: 1:100
Date: February 2024
Drawing No.: **8634/A2/05**