

Project Notes:

Do not Scale. All dimensions to be checked on site and any discrepancies brought to the attention of the architect and engineer.

Member lengths to be determined on site by contractor - taking into account the bearing conditions.

Where the drawing is derived from third party drawings SOGreen Ltd. do not take any responsibility for the accuracy or compliance of any imported information or details.

This drawing to be read in conjunction with all relevant engineer's, architect's and designer's drawings and schedules.

All workmanship and methods of construction should comply with all relevant Codes of Practice, British Standards, the current edition of The Building Regulations and good building practice.

Specification Notes:

Double beams marked 'no gussets needed' have been designed as separate beams and therefore will not require joining together.

External Lintels Catnic. Internal lintels Supreme. All to have minimum bearing 150mm. Note: Catnic lintels are not compatible with top hung doors.

Multiple members bolted together with M12 bolts @ 600 c/c staggered. Fitch beams must have timbers and steels that are continuous - only cut at supports or where indicated.

Floor joists placed alongside and screwed to existing ceiling joists.

Assumed joist span directions to be checked by the contractor and the engineer told of any discrepancies before commencing the works.

All timbers at 400c/c and C24 where appropriate UNO.

All structural steel to be S275 JO in accordance with Execution Class 2.
All bolts grade 8.8.

All steel beams, hollow plank flooring, T beams, padstones and lintels must be seated on a mortar bed. Engineering bricks must be laid with mortar 4:1 with all holes filled with mortar.

Revisions

PLANNING

Drawing Status

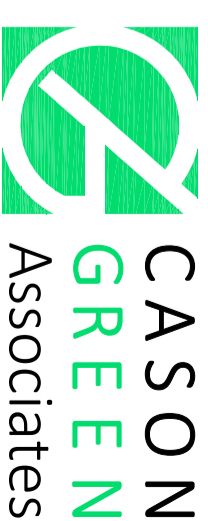

Structural Engineers & Architectural Designers
T 01304 827883 www.casongreen.co.uk

Client **Daniel Slight**

Project Title

**Proposed Extensions & Alterations
at 14 North Rd, Kingsdown, Deal**

Drawing Title

Existing Elevations

Scale 1:100

Drawing No.

Date January 2024

8666/A3/04

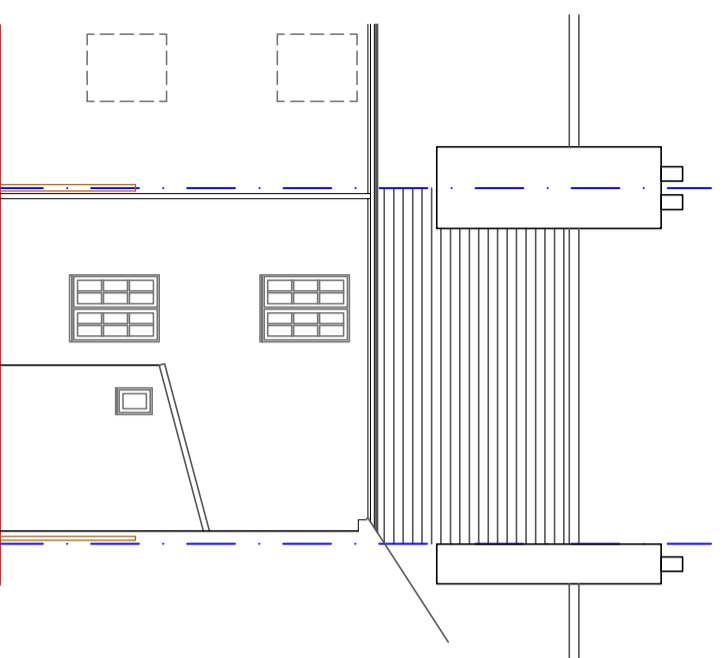

Existing Rear Elevation

Scale 1:100

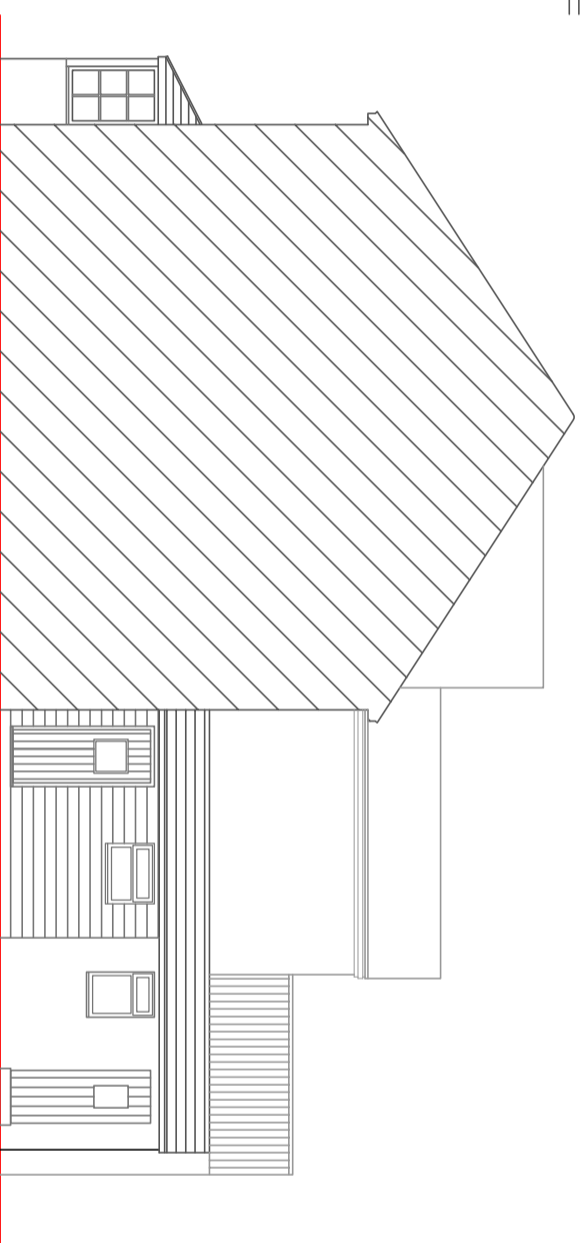

Existing Side Elevation

Scale 1:100

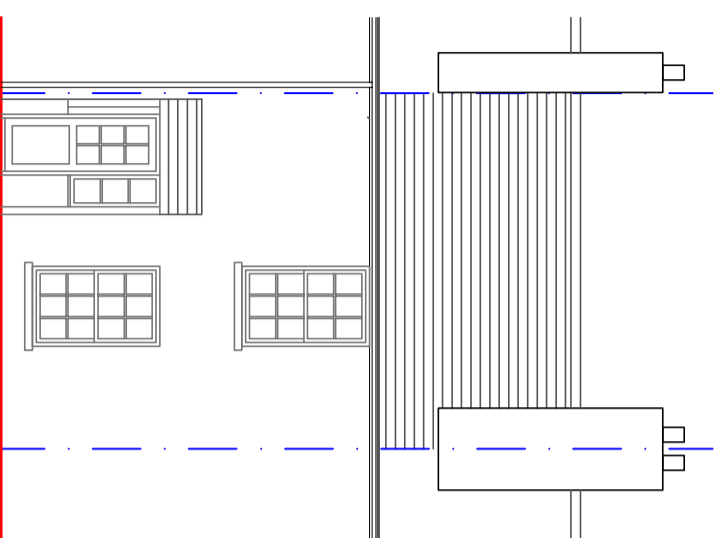

Existing Front Elevation

Scale 1:100

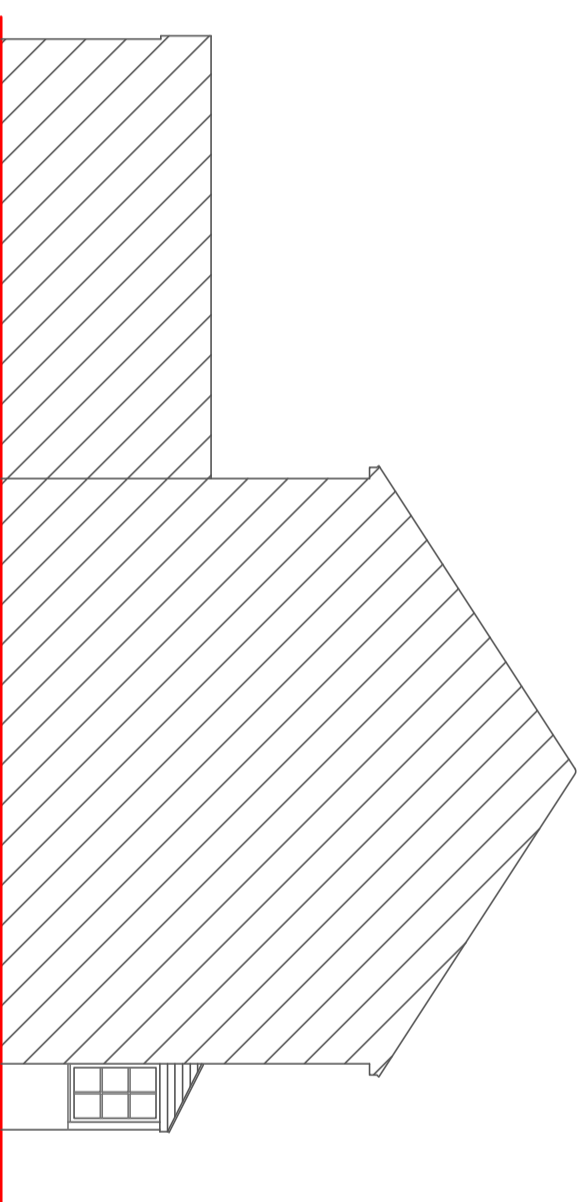

Existing Side Elevation

Scale 1:100

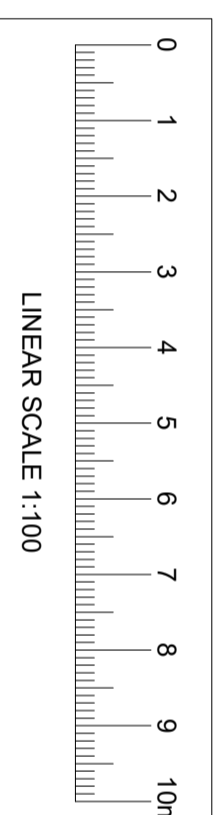

LINEAR SCALE 1:100