

**Project Notes:**

Do not Scale. All dimensions to be checked on site and any discrepancies brought to the attention of the architect and engineer.

Member lengths to be determined on site by contractor - taking into account the bearing conditions.

Where the drawing is derived from third party drawings SOGreen Ltd. do not take any responsibility for the accuracy or compliance of any imported information or details.

This drawing to be read in conjunction with all relevant engineer's, architect's and designer's drawings and schedules.

All workmanship and methods of construction should comply with all relevant Codes of Practice, British Standards, the current edition of The Building Regulations and good building practice.

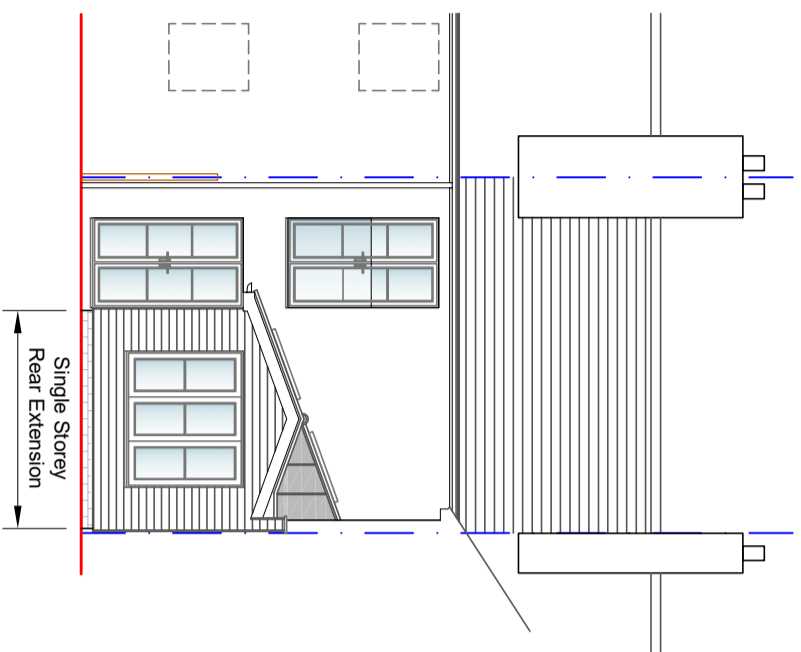

**Proposed Rear Elevation**  
Scale 1:100

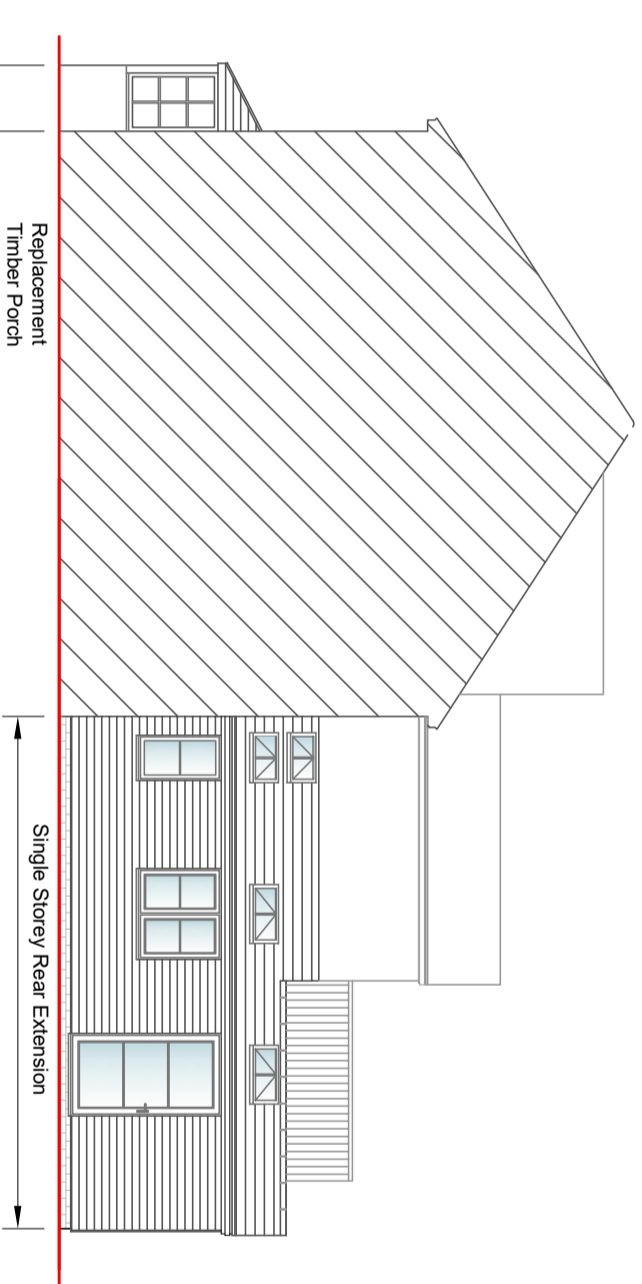

**Proposed Side Elevation**  
Scale 1:100

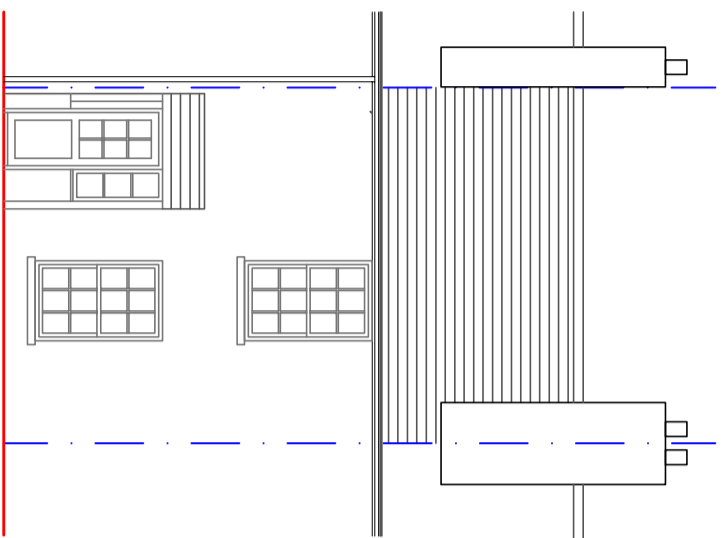

**Proposed Front Elevation**  
Scale 1:100

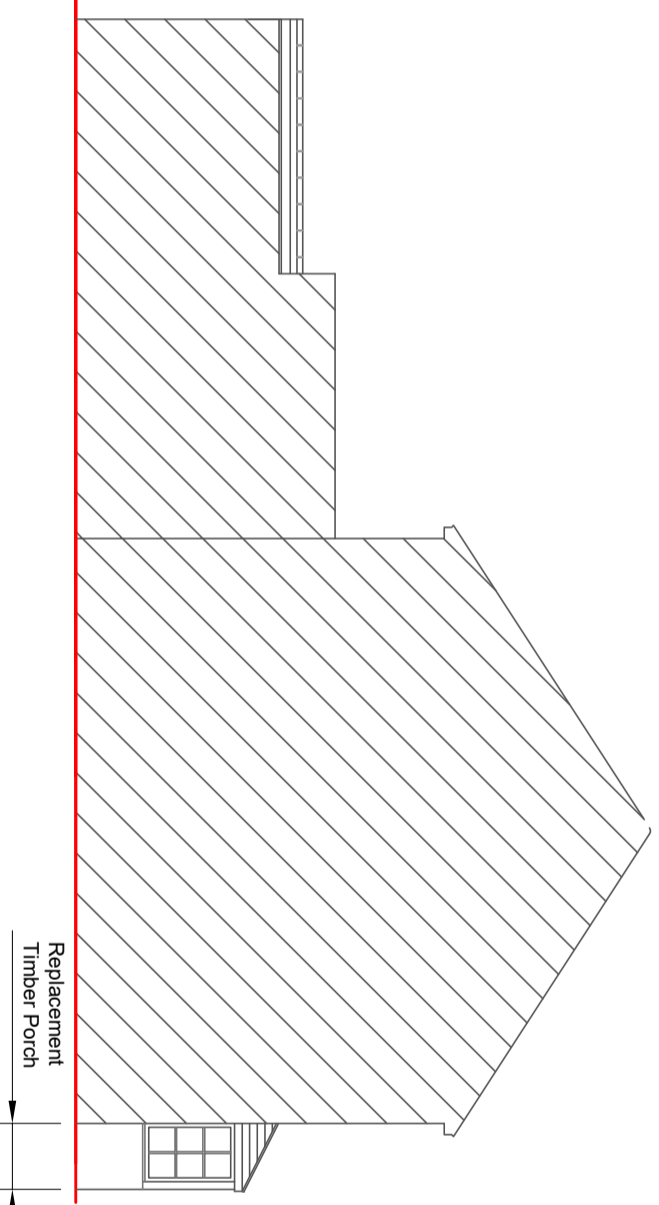

**Proposed Side Elevation**  
Scale 1:100

<b>MATERIALS:</b>	
<b>Rear Extension:</b>	
<b>Walls</b>	- Horizontal cedar cladding, smooth finish (silver grey).
<b>Roof</b>	- Grey artificial slate tiles.
<b>Fenestration</b>	- Heritage style slim aluminium, black.
<b>Porch Extension:</b>	
<b>Walls</b>	- Render and timber cladding, white
<b>Roof</b>	- Slate to match the existing
<b>Fenestration</b>	- Double glazed timber door & window, white

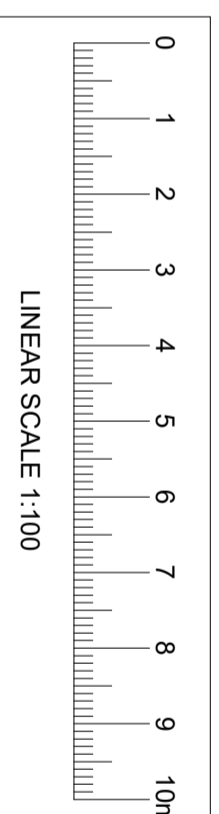

A 04.03.2024 - Porch details added.  
Revisions

**PLANNING**  
Drawing Status



**CASON GREEN Associates**  
Structural Engineers & Architectural Designers  
T 01304 827883 [www.casongreen.co.uk](http://www.casongreen.co.uk)

Client **Daniel Slight**

Project Title

**Proposed Extensions & Alterations  
at 14 North Rd, Kingsdown, Deal**

Drawing Title

**Proposed Elevations**

Scale 1:100

Drawing No.

Date February 2024

**8666/A3/08A**