

LOWER GROUND FLOOR

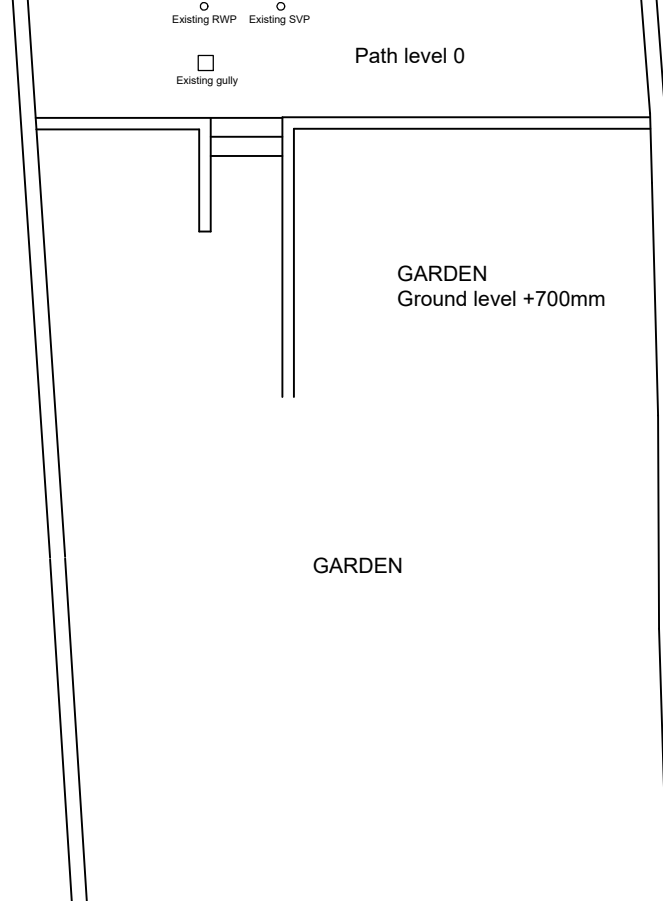

GROUND FLOOR

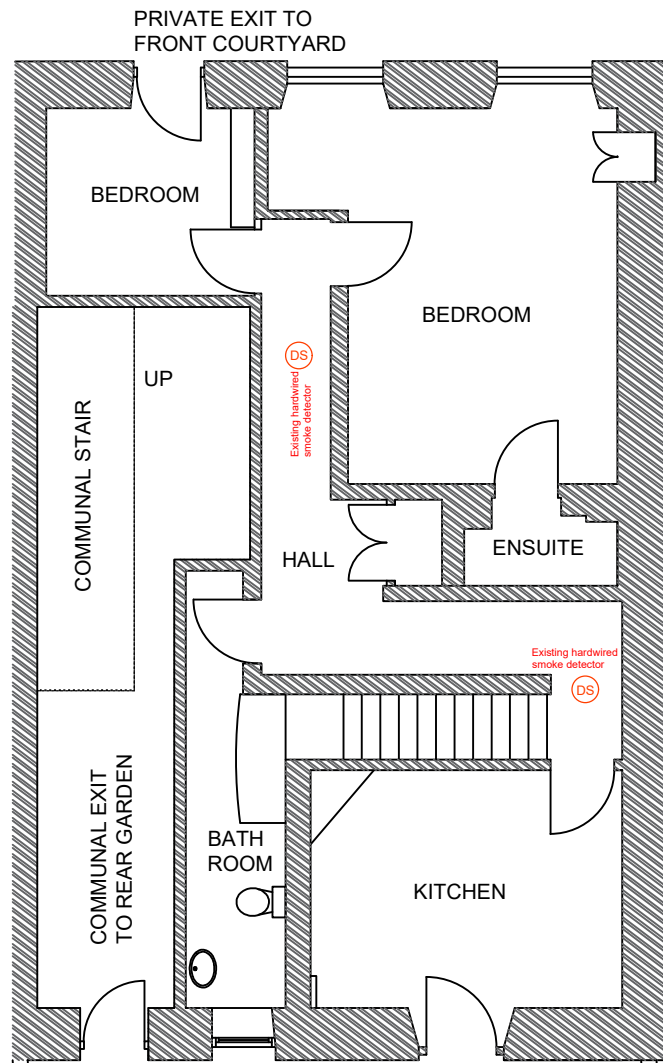
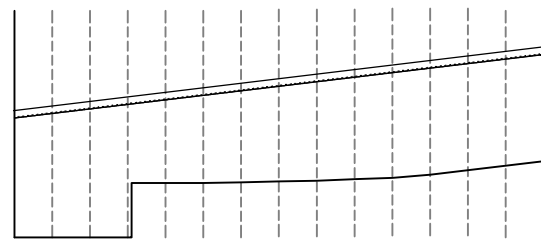
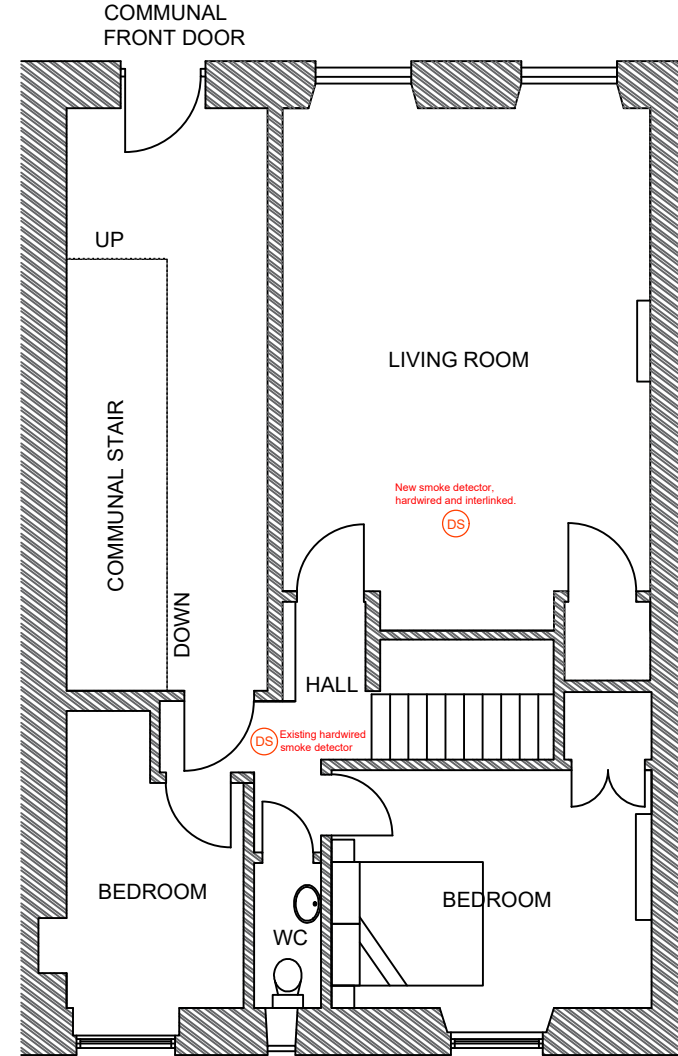

ELEVATION OF GARDEN WALL

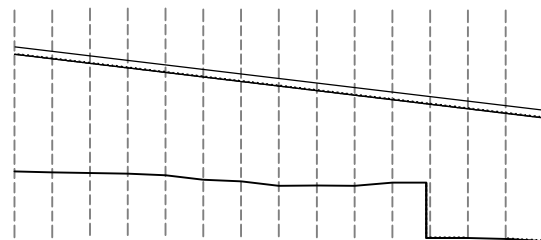

ELEVATION OF GARDEN WALL FROM NEIGHBOURING SIDE



REAR ELEVATION

A Communal stair/entrances added,  
garden level added  
May 23

**BW APPLICATION**

Revision Initials Date

**KARA DESIGN**

Kinmuir, 167 Mugdock Road, Milngavie, G62 8NB  
karen.reid.architect@gmail.com

JOB TITLE

Alterations to 5 Lansdowne Crescent  
for Carole Mooney & Guido De Groot

DRAWING TITLE

Existing Floor Plans and  
Elevation

SCALE DATE DRAWING/CHECKED

1/100@A3 APR21 KR

JOB NO. DRAWING NO. REVISION

699 S02 A