

Material Key

- ① Existing wall cladding - Profile metal sheet - light grey
- ② Existing roof cladding - Profiled metal sheet - light grey, with integrated translucent roof panels for natural daylight.
- ③ Existing gas flue stacks through roof
- ④ Facing brick
- ⑤ Window
- ⑥ Glazed entrance screen
- ⑦ Escape door
- ⑧ Existing louvred opening to cladding
- ⑨ Roller shutter door
- ⑩ Security fence

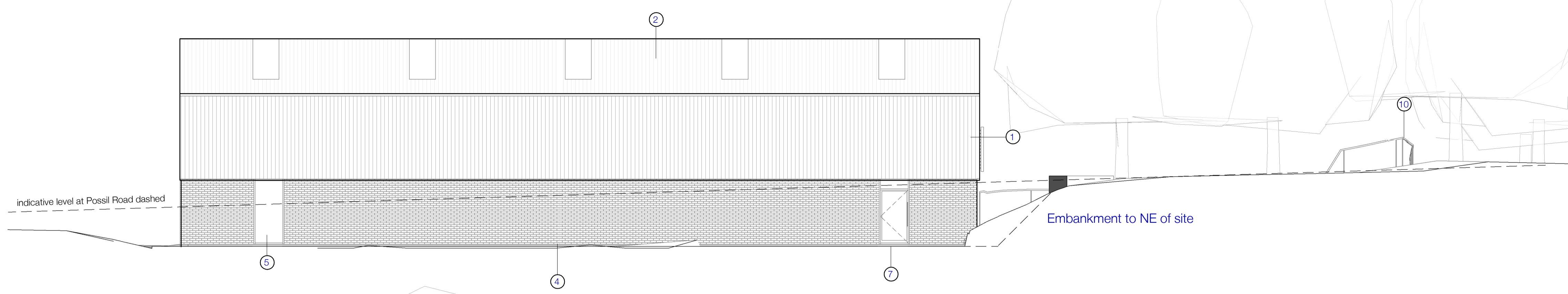

(E) East elevation - Existing
(1 : 100)

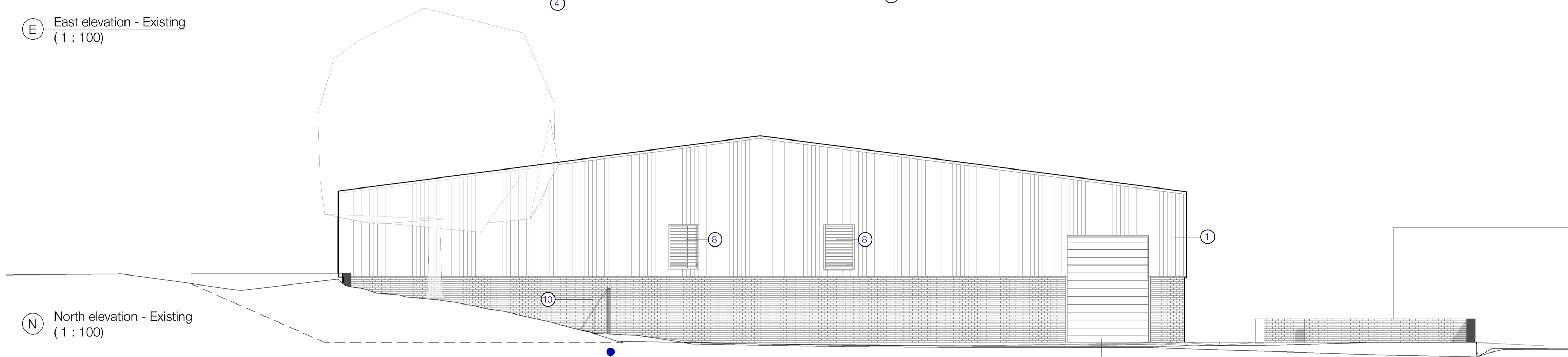

(N) North elevation - Existing
(1 : 100)

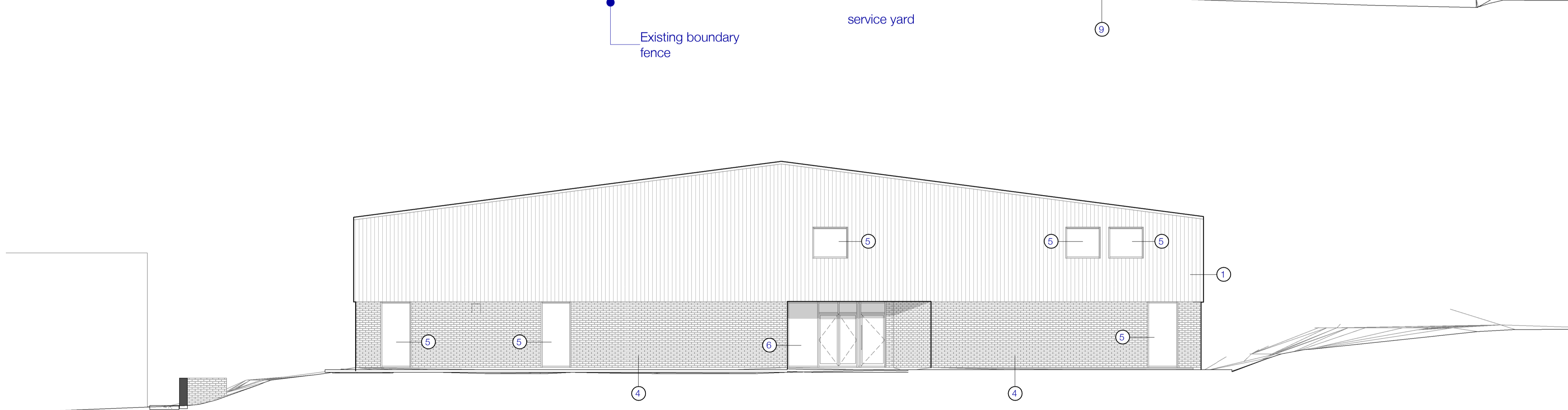

(S) South elevation - Existing
(1 : 100)

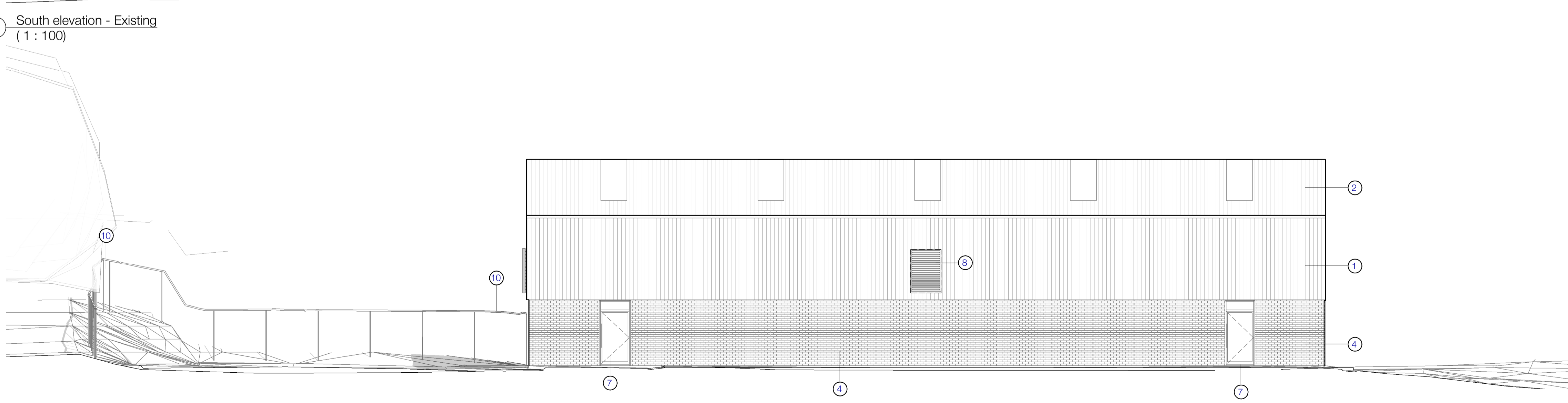

(W) West elevation - Existing
(1 : 100)

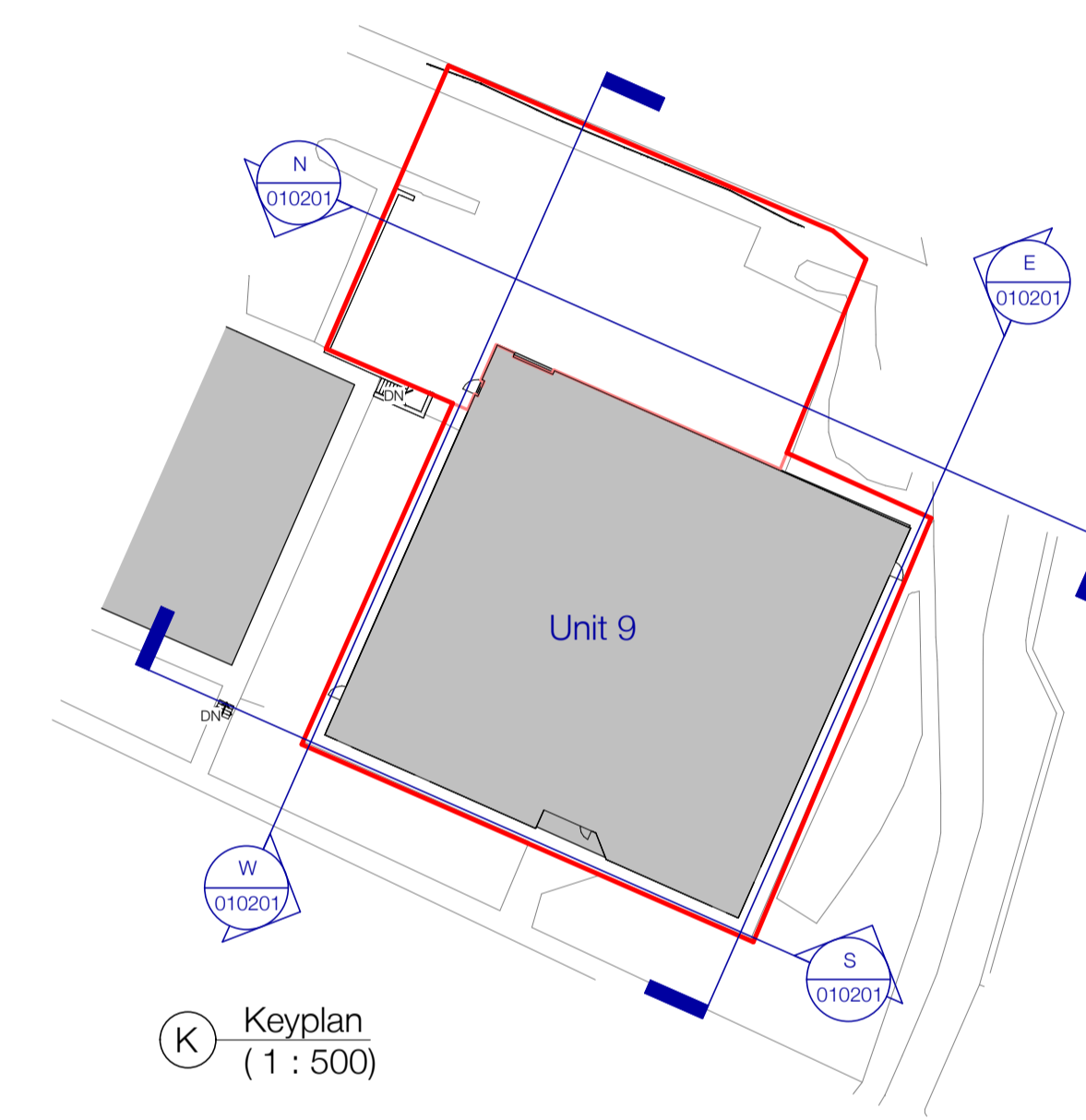

(K) Keyplan
(1 : 500)

Application boundary Unit 9
 Oakbank Trading Estate
 Proposed new works
 highlighted in blue

Rev.	Date	Amendment	Issued	Reviewed
01	16/02/24	Planning Issue	OBE	RYD

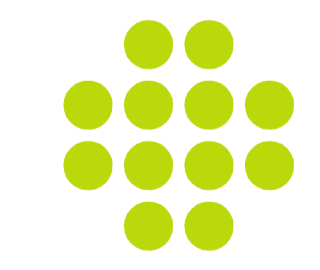

oberlanders
 Project Name
 Chemify

Unit 9 - Oakbank Industrial Estate

Title
 Service Yard - Existing Elevations

Purpose of Issue
Planning

Drawing no. CHEM-OBE-ZZ-ZZ-D-A-010201 Rev. (01)

Drawn By OBE Project 3135
 Drawn date Feb 2024
 Scale(s) @ A1 As indicated
 Oberlanders Architects LLP
 16 Melville Street - Edinburgh - EH3 7NS
 0131 225 9070
 E: mail@oberlanders.co.uk
 www.oberlanders.co.uk