

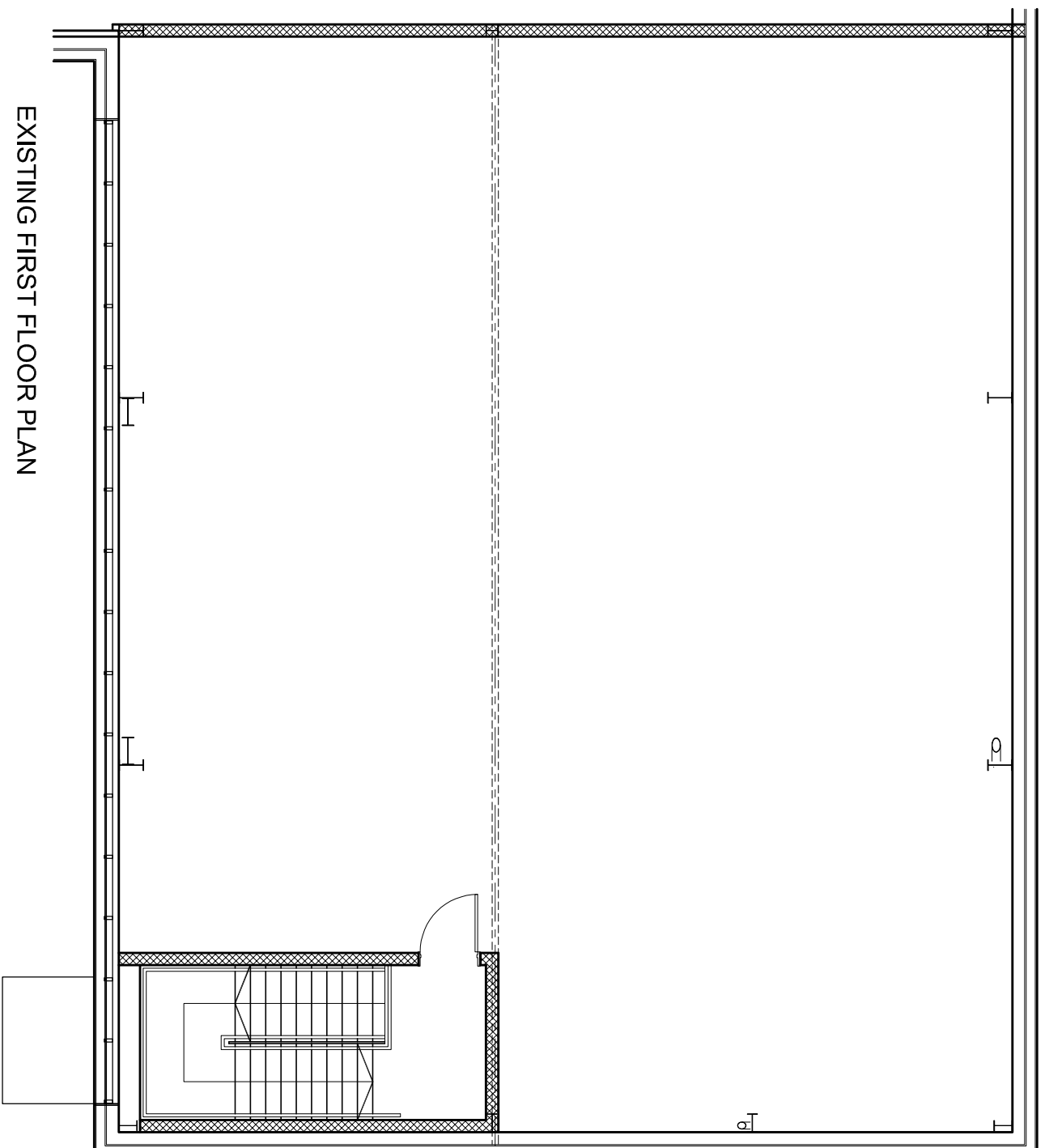

The Contractor is to check all dimensions on site and report any discrepancies to the Contract Administrator. This drawing is to be read in conjunction with all other standard documentation.



EXISTING FIRST FLOOR PLAN

rev.	description	date	chkd.
	 93 Colmandene Crescent, Orpington, Kent BR5 2RA 020 3004 9238 07931 931 035 s.nagpal@dapconsultants.co.uk www.dapconsultants.co.uk		

project : Unit 4 Sidcup Logistic Park, Sandy Lane Sidcup

drawing title : Existing First Floor Plan

drawn: SN	chkd : SS	date:26.09.2023
status: Planning		scale: 1:100@A3
proj no : 2474	drg no: 09	rev no: