

The Contractor is to check all dimensions on site and report any discrepancies to the Contract Administrator. This drawing is to be read in conjunction with all other standard documentation.

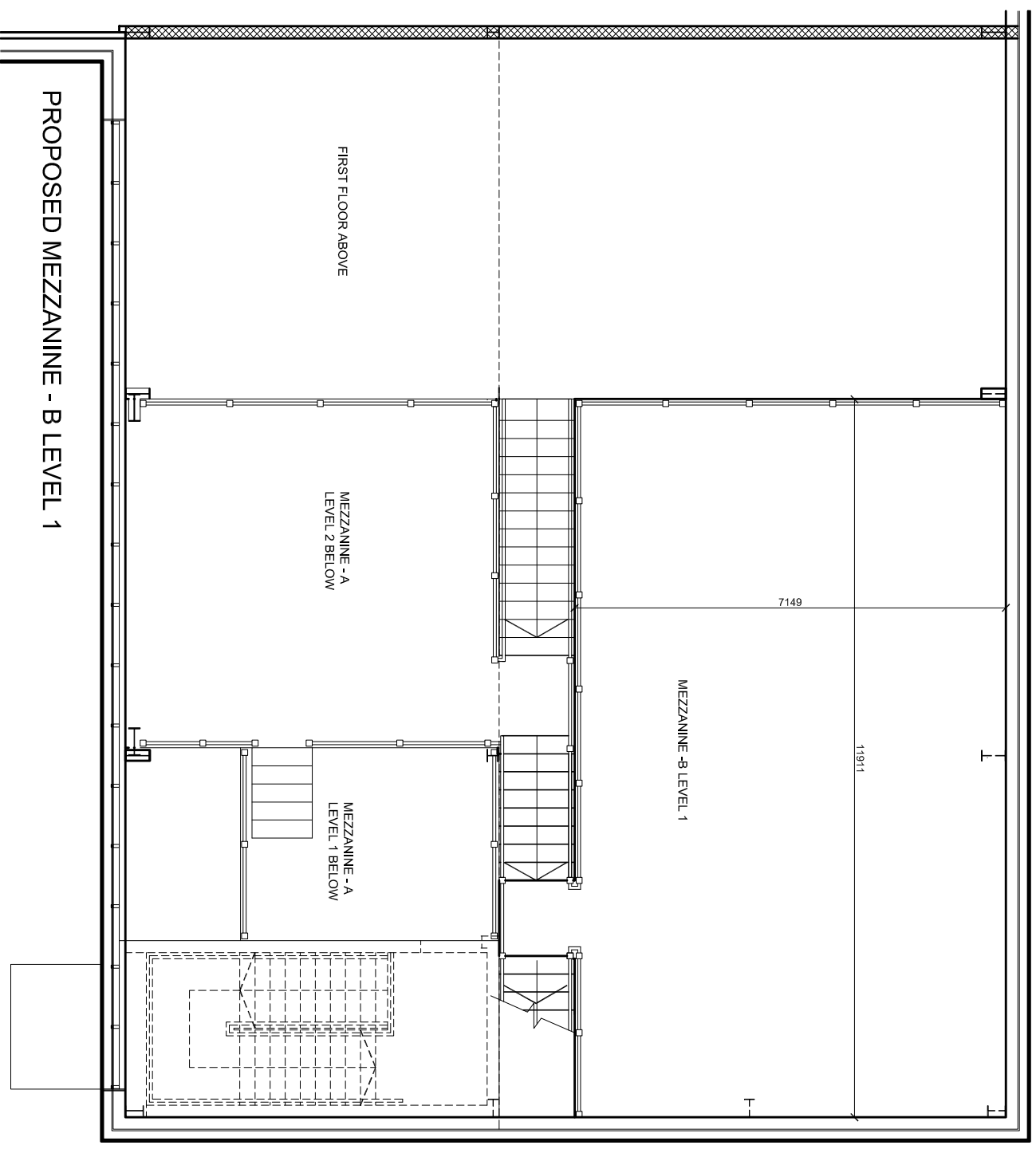

PROPOSED MEZZANINE - B LEVEL 1

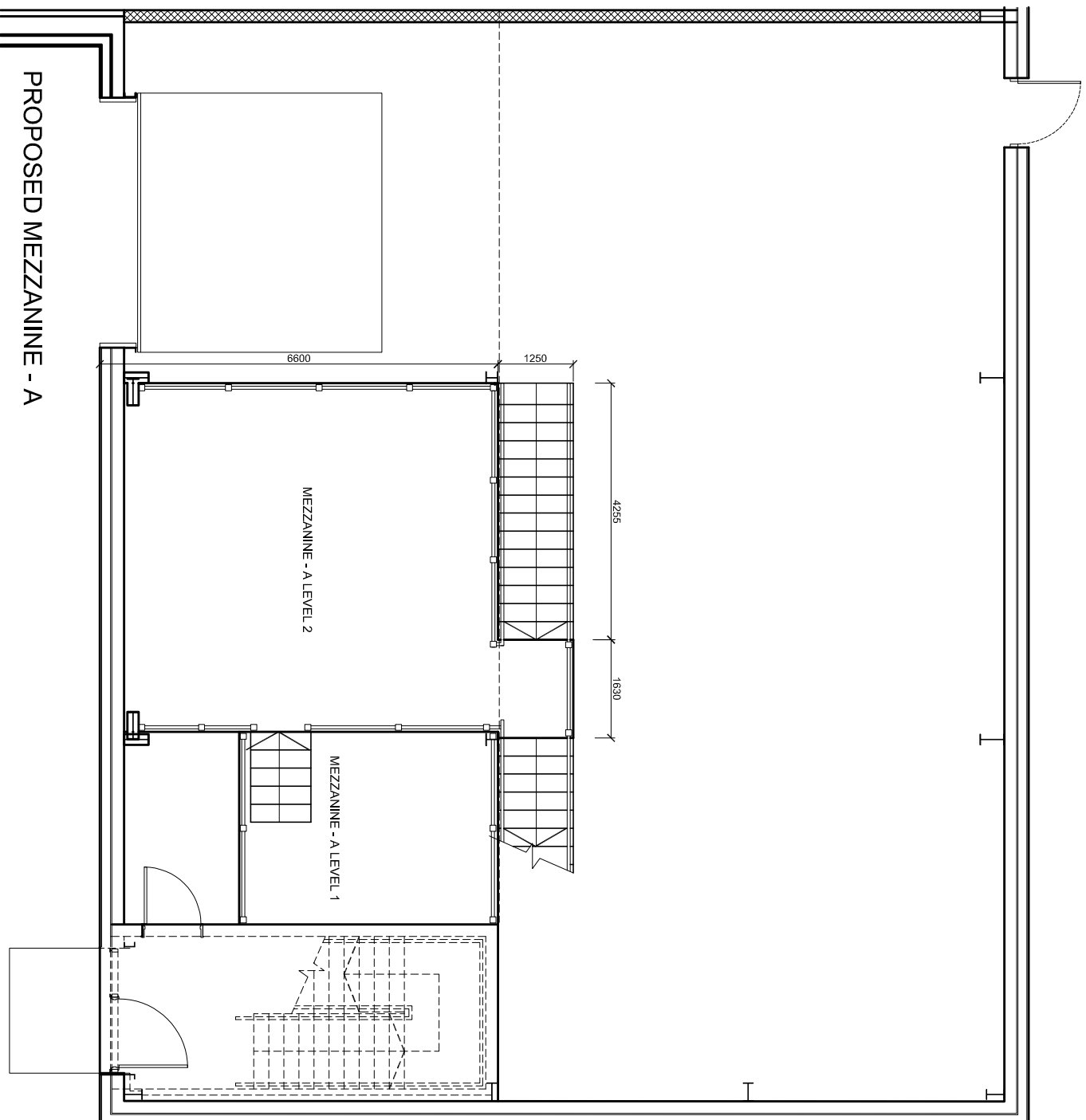
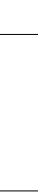

93 Colmandene Crescent,
Orpington, Kent BR5 2RA
020 3004 9238
07931 931 035
s.nagpal@dapconsultants.co.uk
www.dapconsultants.co.uk

project : Unit 4 Sidcup Logistic Park, Sandy Lane
Sidcup

drawing title :

Proposed Floor Plans

rev.	description	date	chkd.
drawn: SN	chkd : SS	date:26.09.2023	
status: Planning		scale: 1:100@A3	
proj no : 2474	drg no: 05	rev no: B	