

This document is the property of BEH Interiors Limited. Copyright is reserved by them and the drawing is issued on condition it is not copied, reproduced or related by, nor disclosed to any unauthorised person, either whole or in part without the written consent of BEH Interiors Limited.

DO NOT SCALE FROM THIS DRAWING.

Drawings are for general arrangement only. Dimensions should be checked on site by the contractor and any discrepancies are to be reported in writing prior to commencement of work. When a drawing is covered by different scales the larger scale shall be worked to in all cases. Drawings are completed under client instruction and therefore submitted on the condition the responsibility of compliance to all relevant statutory and legal requirements and of obtaining required approvals, remains with the client.

1. Do not scale from the drawings.
2. Site verify all dimensions prior to construction.
3. Report all discrepancies to BEH Interiors Limited immediately.
4. This drawing is to be read in conjunction with all relevant documents and drawings.
5. Not for construction or for ordering.
6. No works to be carried out based on the information shown on this drawing.
7. Please refer to the construction drawing issued for the scheme.

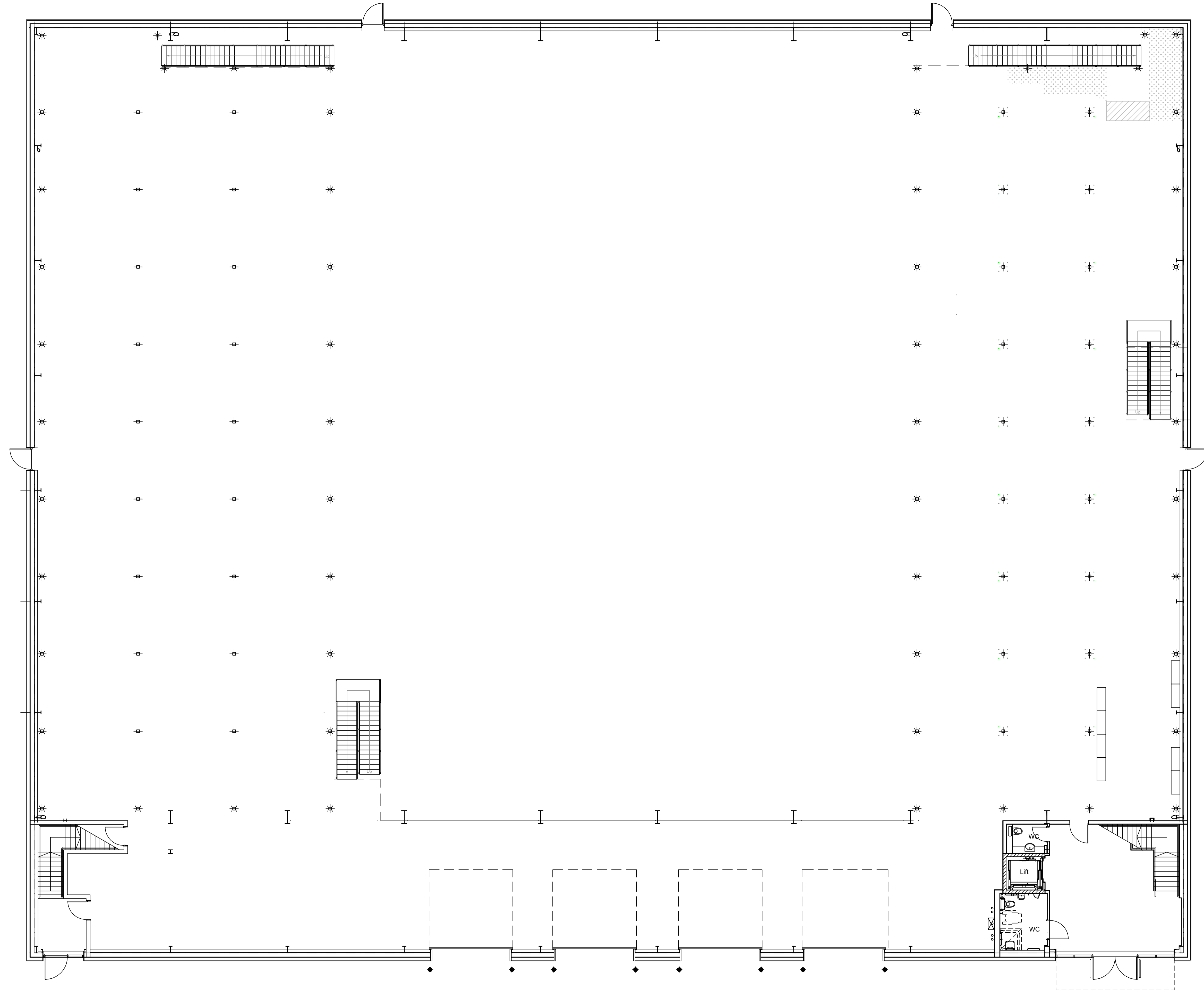

# Existing Ground Floor Plan

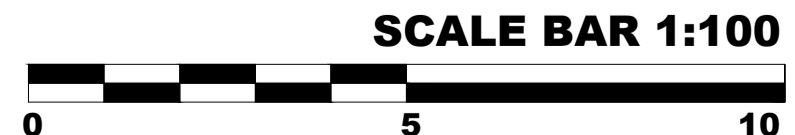

Rev.	Date	Description	Drawn
<b>Revisions:</b>			



BEH Interiors Limited  
Unit 2, The Piano Works  
117 Farringdon Road  
London, EC1R 3BX

Tel: +44 (0) 20 3781 7472

Email: info@behinteriors.co.uk

Project Title:  
**KINGSWAY GROUP  
UNIT 1, HELIX  
EDGINGTON WAY, SIDCUP**

Drawing Title:  
**GROUND FLOOR  
EXISTING LAYOUT**

Drawn By: EM Date: 19.08.23

Scale: 1:100@A1 Checked By: MH

Job No	Desig type	Level	Revision
1437	EX	00	