

NOTES:

1. use figured dimensions only
2. read in conjunction with all other consultants/specialists drawings and report any discrepancies before work commences
3. all setting out dimensions to be checked on site by contractor before work commences
4. these drawings are for General Arrangement purposes only, and under no circumstances will the draughtsman be liable for errors that may occur during and after construction.
5. The copyright of this drawing is vested in Candid Architecture Ltd and must not be copied or reproduced without the consent of the company.
6. Existing survey by others, Candid Architecture Ltd will not be liable for any errors within the survey drawings or that occur due to reliance upon them for design development

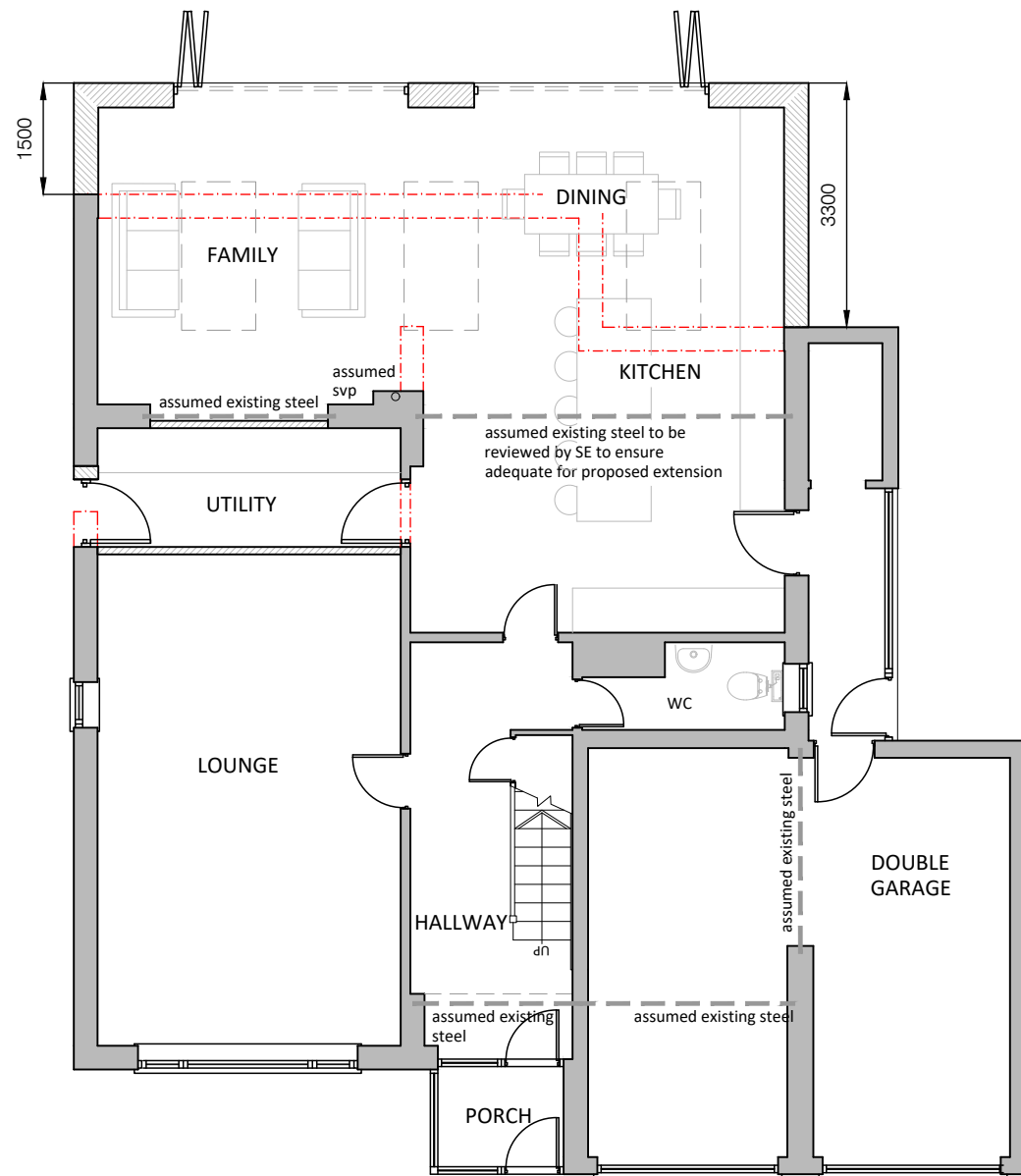

Ground Floor - 1:100

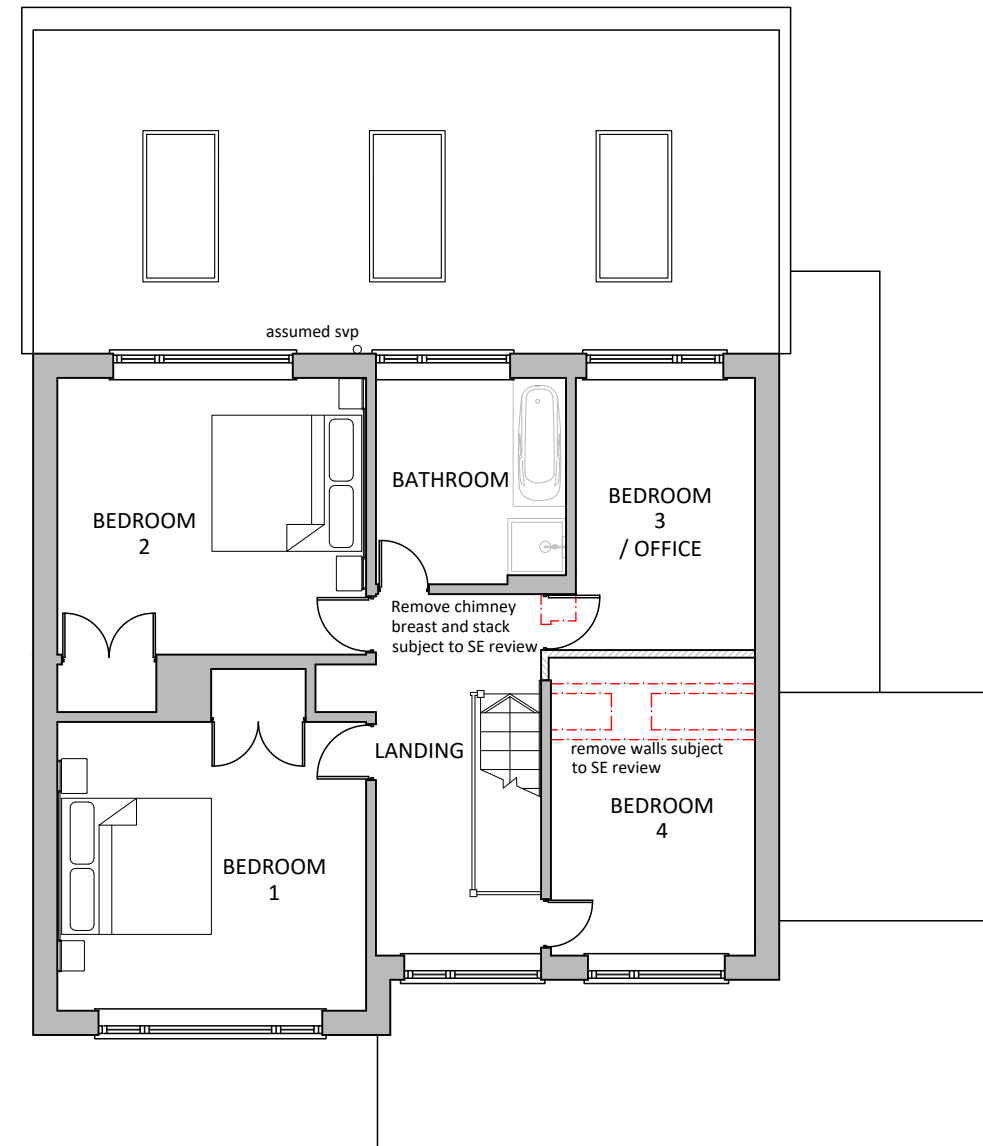

First Floor - 1:100

1:100



Rev.

CANDID
Architecture

a: 93 Parsonage Road,
Stockport, Manchester, SK4 4JL
e: ric@candidarchitecture.co.uk
t: 07966 295 223

client

Mr and Mrs Howarth

project

50 Sevenoaks Avenue, Stockport,
SK4 4AU

drawing

Proposed Floor Plans

scale	date	drawn
SHOWN@A3	19.01.24	RL
drawing no.	revision	
RG382 / PL01	-	