

GENERAL NOTES
 This drawing must not be scaled.
 All dimensions should be checked on site.
 Any discrepancies that become apparent, should be reported to Cohesiva Design.
 Areas indicated are approximate and they relate to the likely areas of the building at the current stage of design. Any decisions to be made on the basis of these predictions, should include due allowance for the increases and decreases inherent in the design, development and building process.
 Drawing to be read in conjunction with all other consultant's drawings.

LEGEND
 --- Site Boundary
 --- Existing to be Demolished

MADISON AVENUE

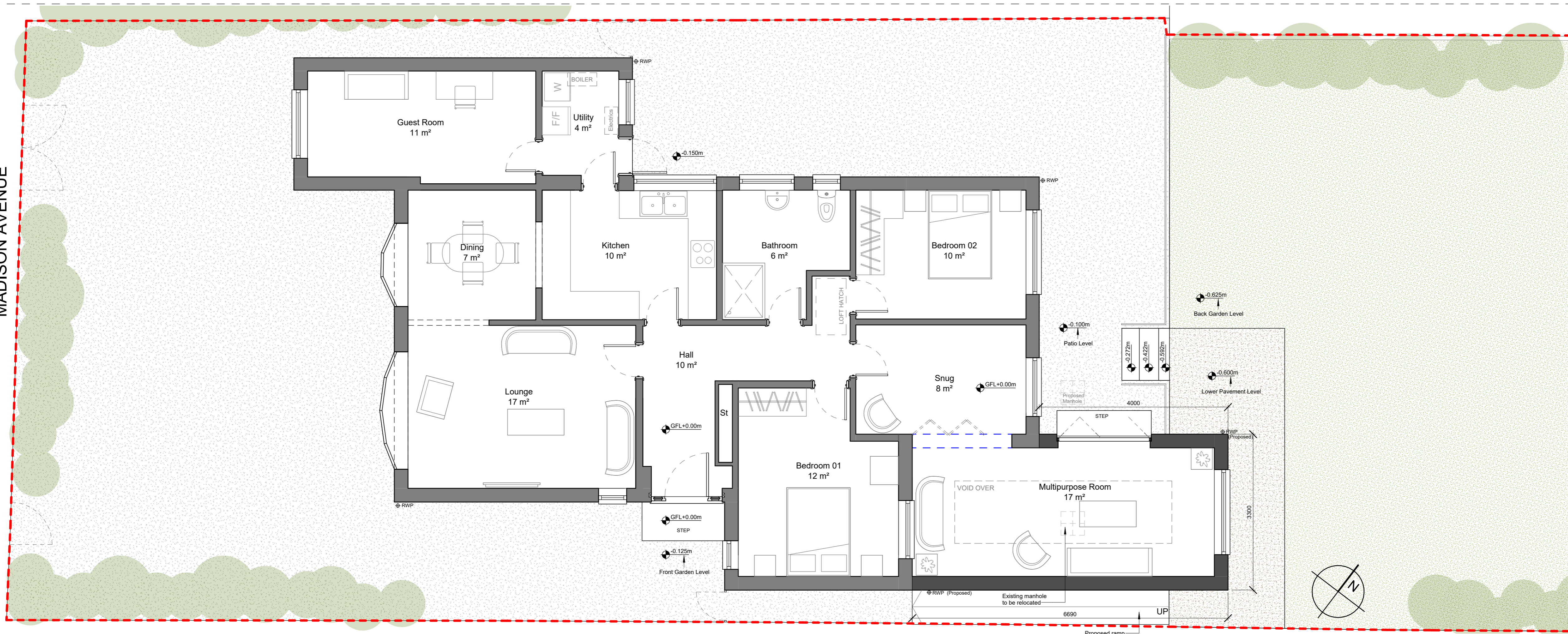

1 GROUND FLOOR AS PROPOSED
 1 : 50

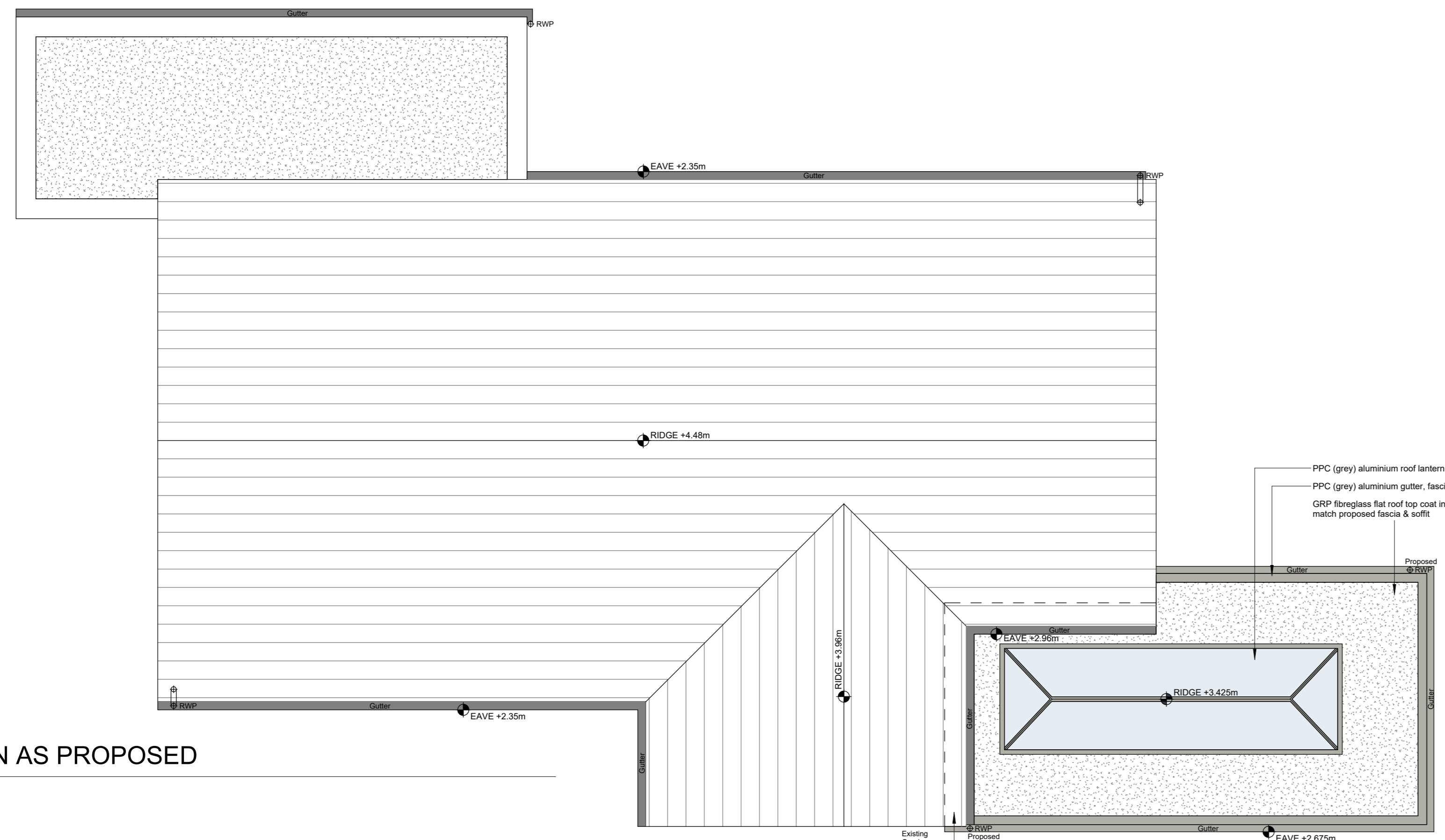

2 ROOF PLAN AS PROPOSED
 1 : 50

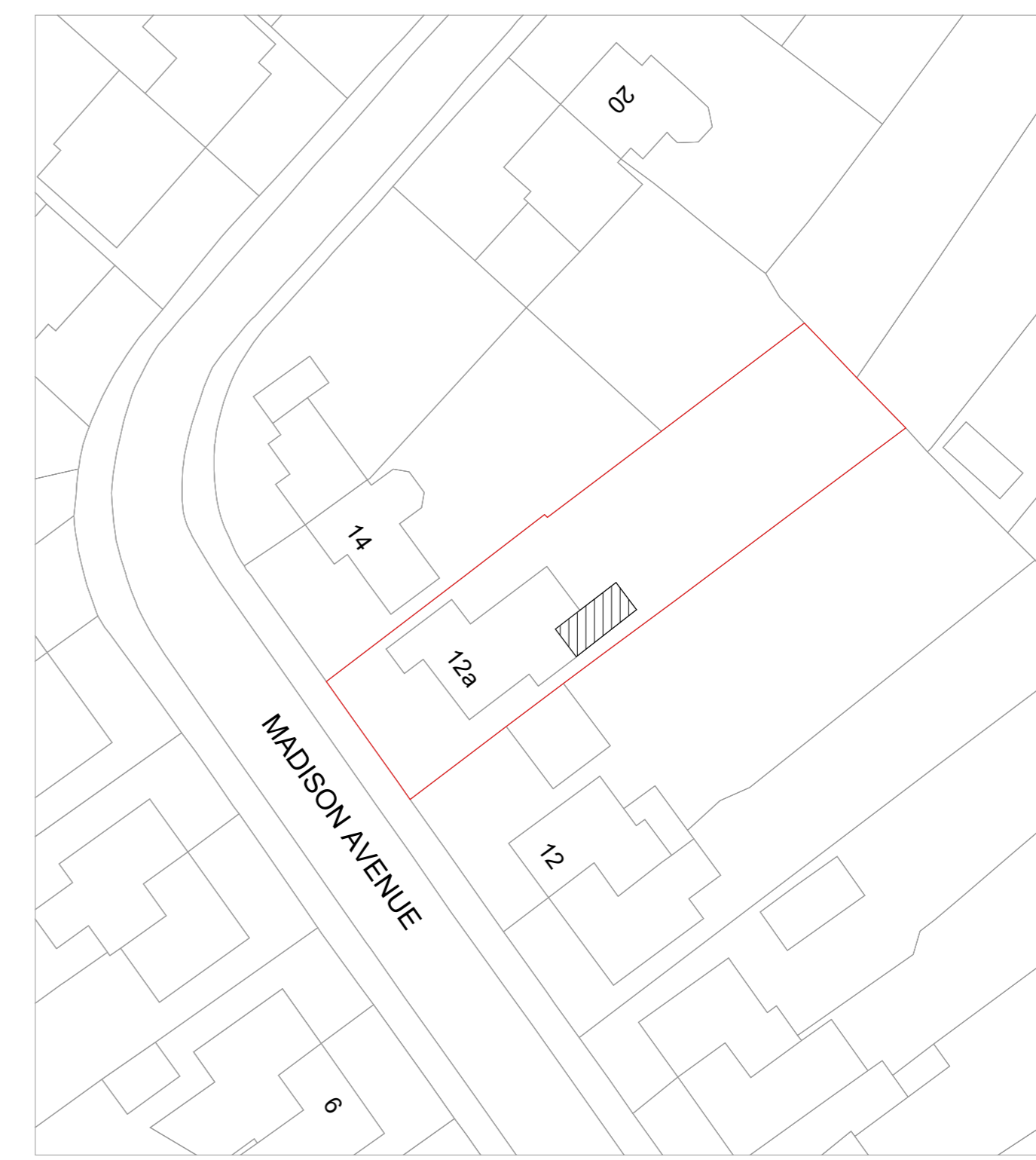
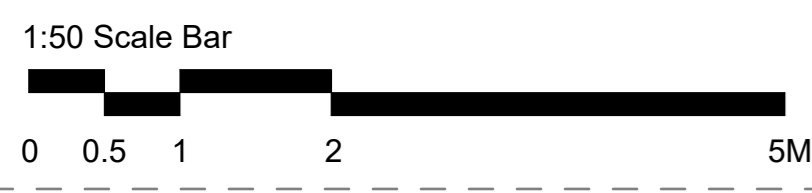

3 SITE PLAN AS PROPOSED
 1 : 500

P02 06.03.2024 Final Issue for Planning
 P01 05.03.2024 Preliminary Issue for Comments

REV	DATE	DESCRIPTION
PROJECT		
12A Madison Avenue Cheadle Hulme, SK8 5DF		
CLIENT		
COLIN & MAUREEN BUCKLEY		

COHESIVA DESIGN

COHESIVA DESIGN
 15 Bath Crescent
 Cheadle Hulme
 Stockport
 SK8 7QU
 E: info@cohesivadesign.com

ARB
 Architects
 Registration
 Board
 REG NO: 28441A

DRAWING TITLE
**PROPOSED BUNGALOW EXTENSION
 GENERAL ARRANGEMENT PLANS**

JOB NO.	1904	SCALE	As indicated @A1
PURPOSE OF ISSUE	PLANNING	DRAWN DATE	07.02.2023
DRAWN BY	RRV	ISSUE DATE	05.03.2024
CHECKED BY	RRV		

CD	XX	ZZ	20	000	P02
----	----	----	----	-----	-----

GENERAL NOTES
 This drawing must not be scaled.
 All dimensions should be checked on site.
 Any discrepancies that become apparent, should be reported to Cohesiva Design.
 Areas indicated are approximate and they relate to the likely areas of the building at the current stage of design. Any decisions to be made on the basis of these predictions, should include due allowance for the increases and decreases inherent in the design development and building process.
 Drawing to be read in conjunction with all other consultant's drawings.

LEGEND
 --- Site Boundary

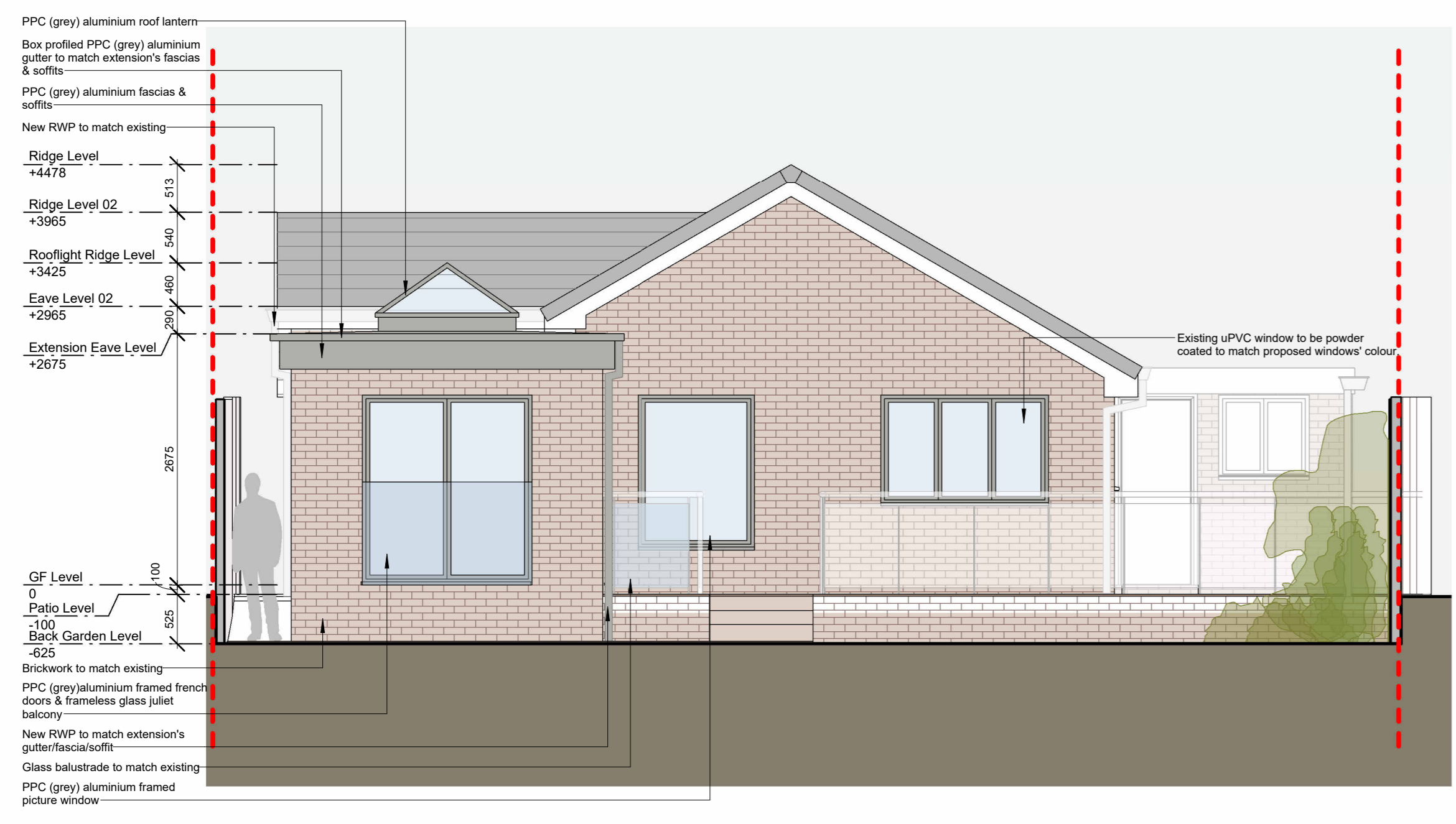

1 PROPOSED REAR/ NORTH EAST ELEVATION
 1 : 50

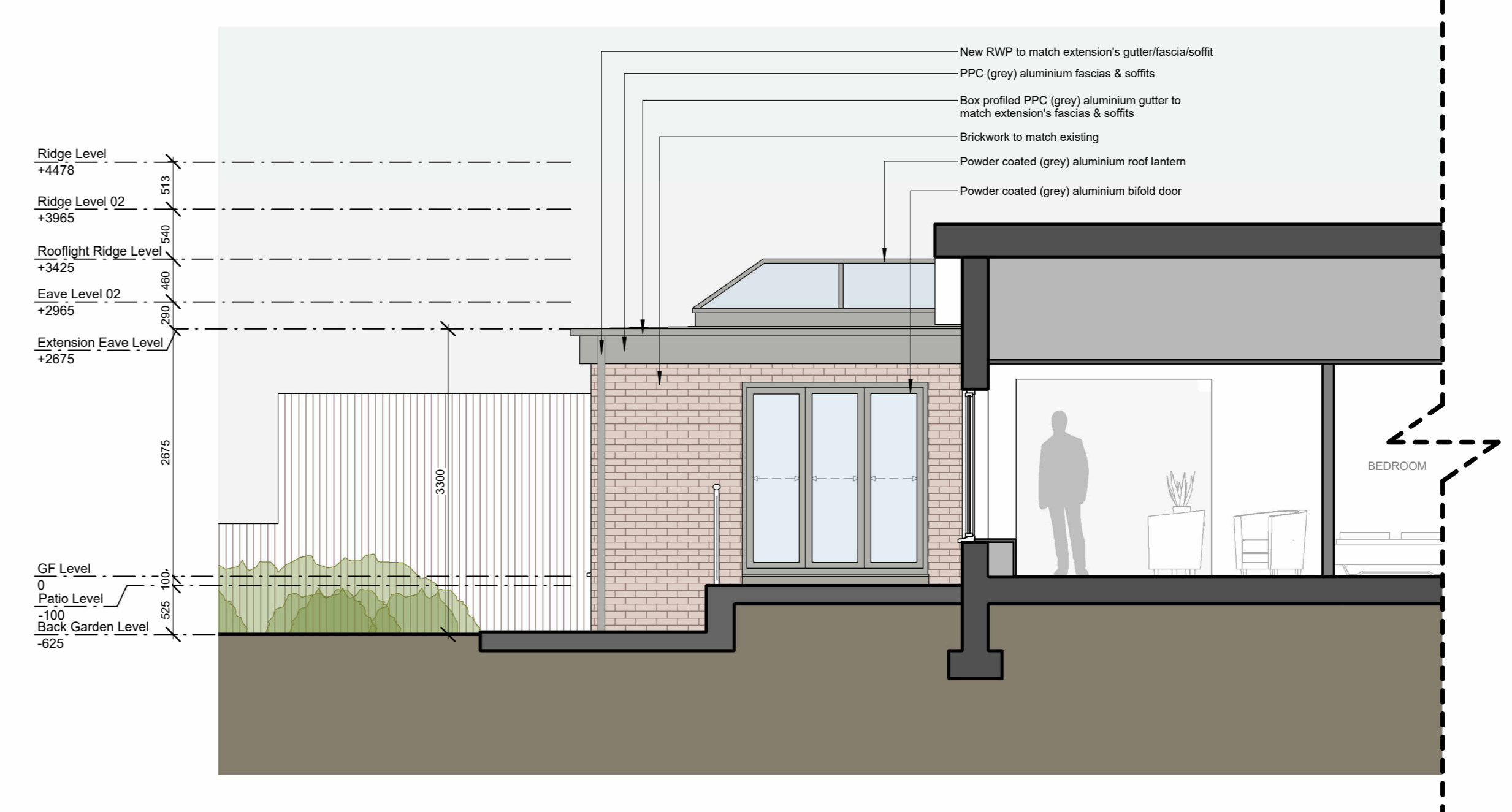

2 PROPOSED SIDE/ NORTH WEST ELEVATION & SECTION
 1 : 50

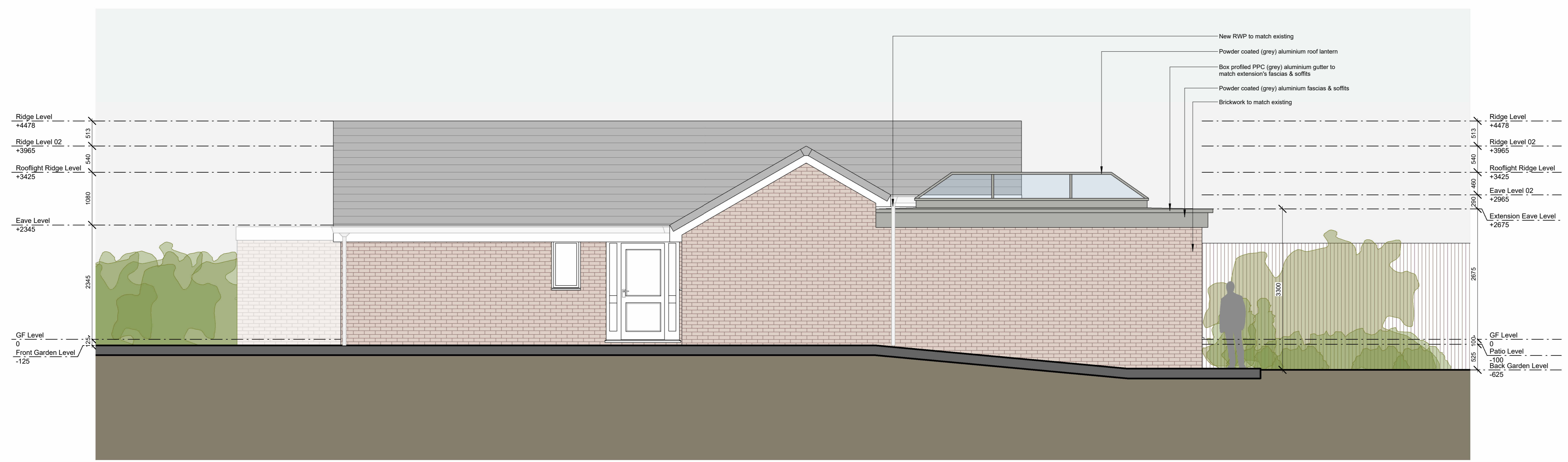

3 PROPOSED SIDE/ SOUTH EAST ELEVATION
 1 : 50

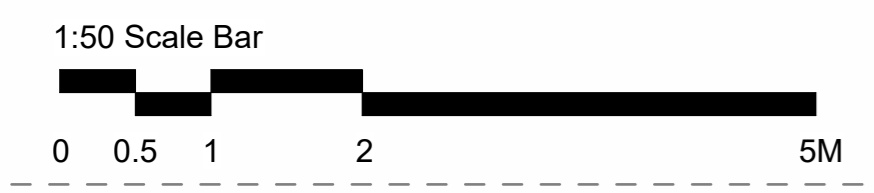

P02	06.03.2024	Final Issue for Planning
P01	05.03.2024	Preliminary Issue for Comments

REV	DATE	DESCRIPTION
PROJECT		
12A Madison Avenue Cheadle Hulme, SK8 5DF		
CLIENT		
COLIN & MAUREEN BUCKLEY		

COHESIVA DESIGN

COHESIVA DESIGN
 15 Bath Crescent
 Cheadle Hulme
 Stockport
 SK8 7QU
 E: info@cohesivadesign.com

ARB
 Architects
 Registration
 Board
 REG NO: 28441A

DRAWING TITLE
PROPOSED ELEVATIONS

JOB NO.	1904	SCALE:
PURPOSE OF ISSUE:	DRAWN DATE: 27.02.2024	1:50 @A1
DRAWN BY:	ISSUE DATE: 05.03.2024	CHECKED BY:
RRV		RRV

CD	XX	ZZ	22	000	P02
----	----	----	----	-----	-----

GENERAL NOTES
 This drawing must not be scaled.
 All dimensions should be checked on site.
 Any discrepancies that become apparent, should be reported to Cohesiva Design.
 Areas indicated are approximate and they relate to the likely areas of the building at the current stage of design. Any decisions to be made on the basis of these predictions, should include due allowance for the increases and decreases inherent in the design development and building process.
 Drawing to be read in conjunction with all other consultant's drawings.

LEGEND
 --- Site Boundary

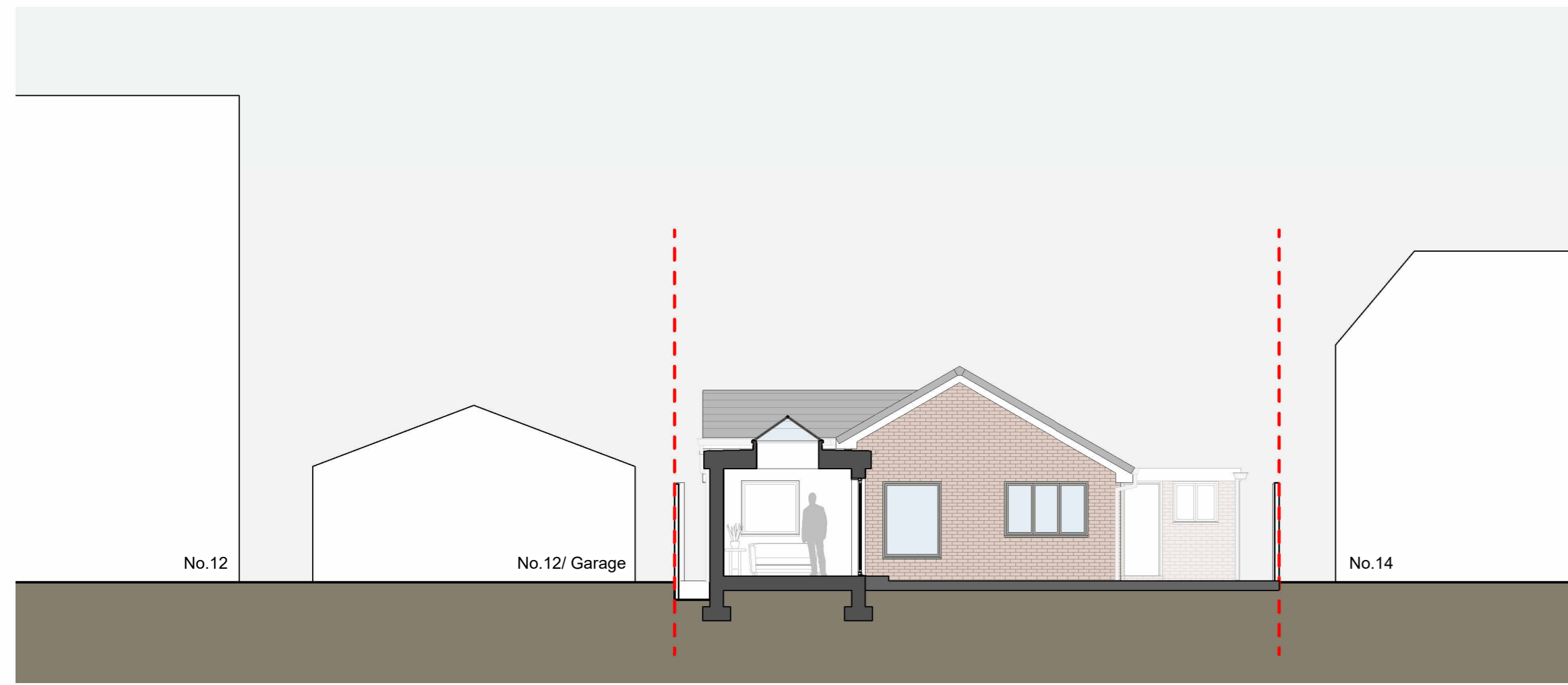

1 SECTION A-A'
 1 : 100

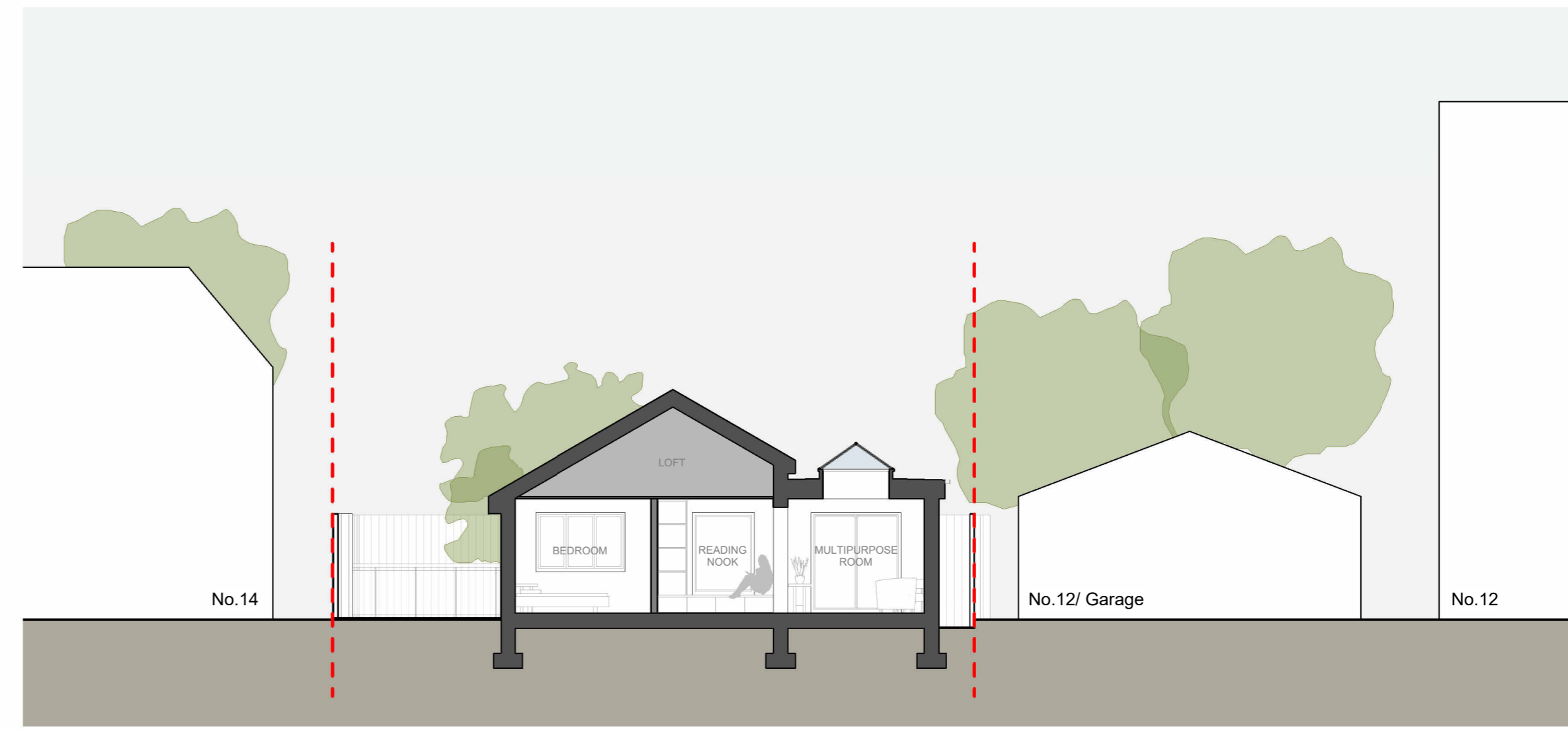

2 SECTION B-B'
 1 : 100



3 SECTION C-C'
 1 : 100



4 KEY PLAN
 1 : 500

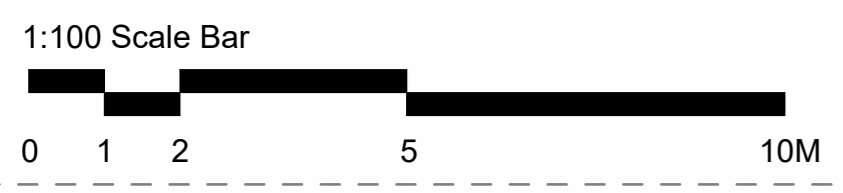

P02	06.03.2024	Final Issue for Planning
P01	05.03.2024	Preliminary Issue for Comments

REV	DATE	DESCRIPTION
PROJECT 12A Madison Avenue Cheadle Hulme, SK8 5DF		
CLIENT COLIN & MAUREEN BUCKLEY		

COHESIVA DESIGN

COHESIVA DESIGN
 15 Bath Crescent
 Cheadle Hulme
 Stockport
 SK8 7QU
 E: info@cohesivadesign.com

arb
 Architects
 Registration
 Board
 REG NO: 28441A

DRAWING TITLE
PROPOSED CONTEXTUAL SECTIONS

JOB NO.	1904	SCALE:
PURPOSE OF ISSUE:	DRAWN DATE: 27.02.2024	As indicated @A1
PLANNING	ISSUE DATE: 06.03.2024	CHECKED BY:
DRAWN BY:		RRV

CD	XX	ZZ	22	001	P02
----	----	----	----	-----	-----