



SOUTH ELEVATION



WEST ELEVATION



EAST ELEVATION

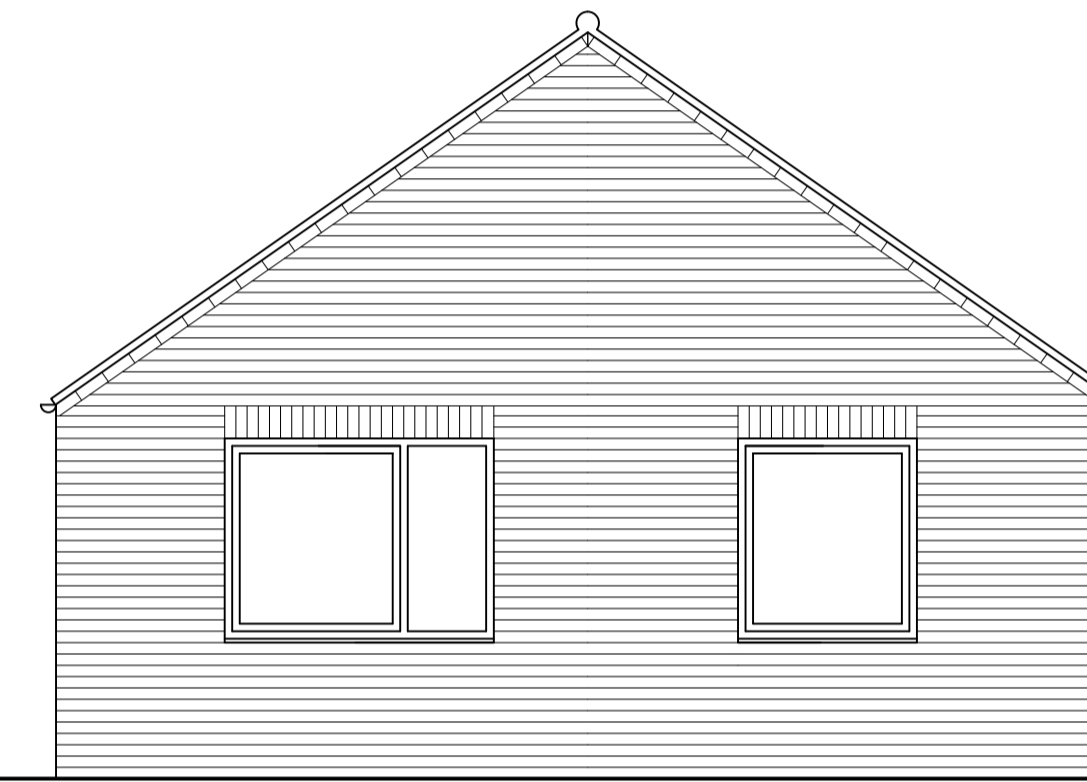

NORTH ELEVATION

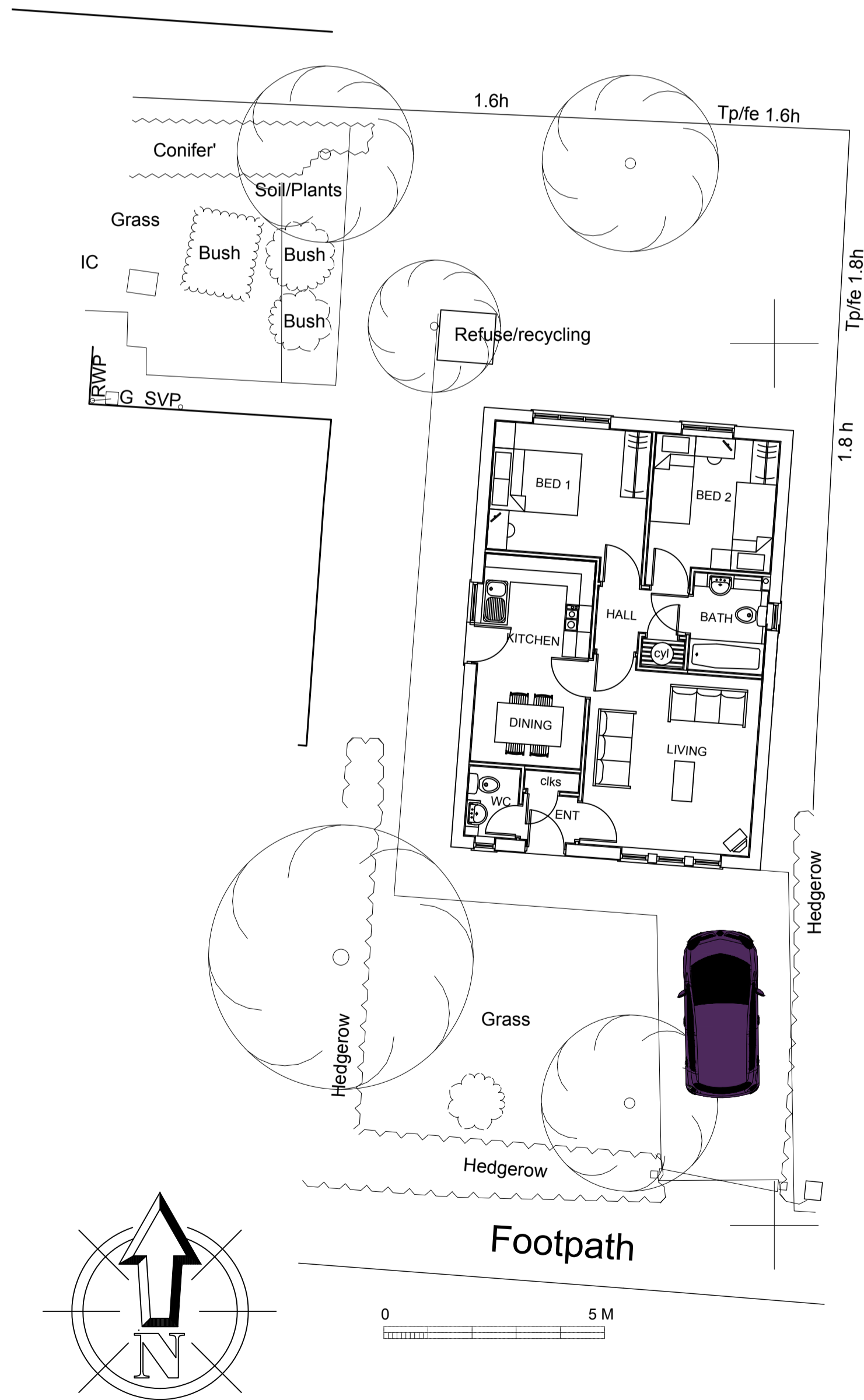

SITE PLAN 1:100 Scale

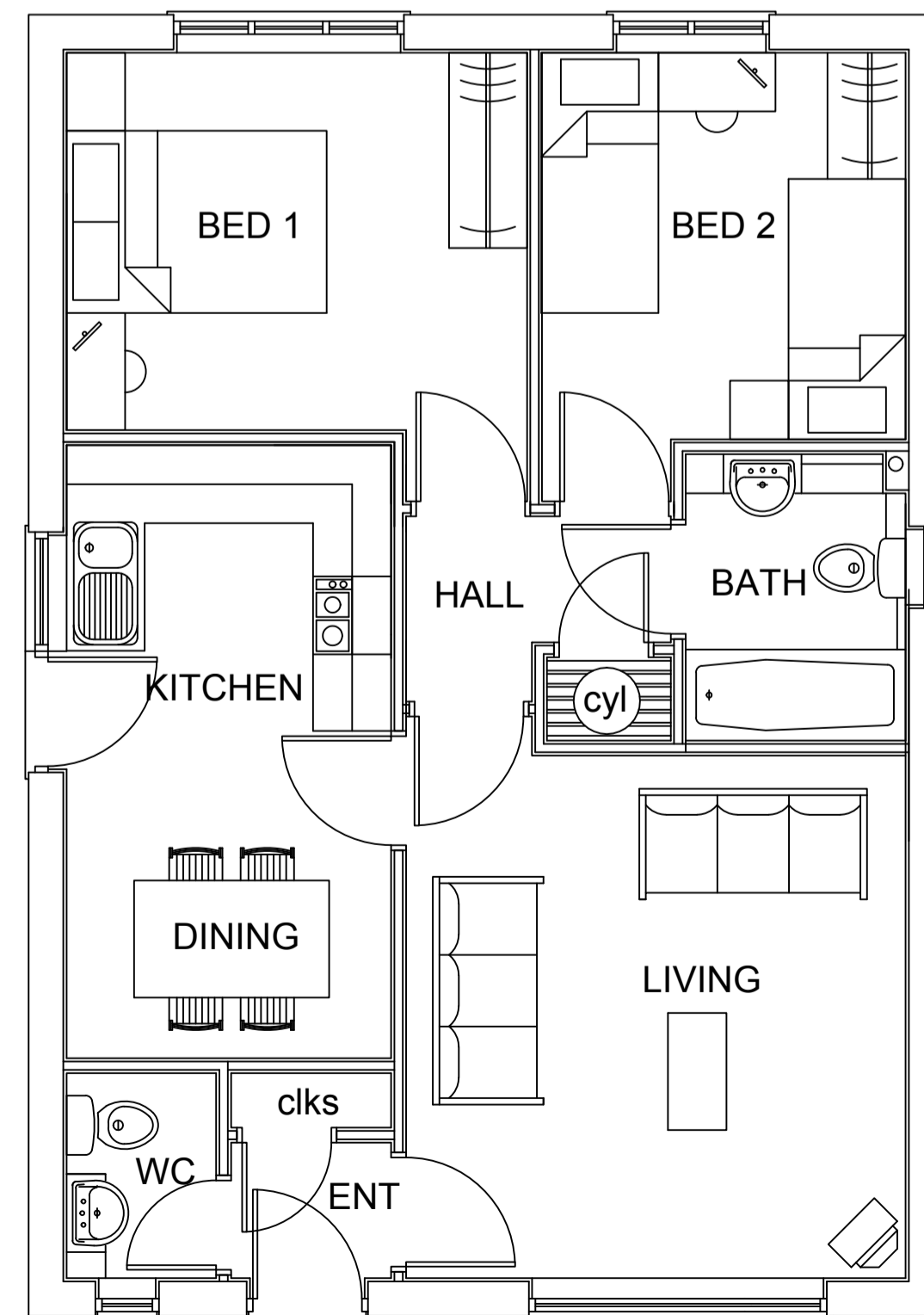

FLOOR PLAN

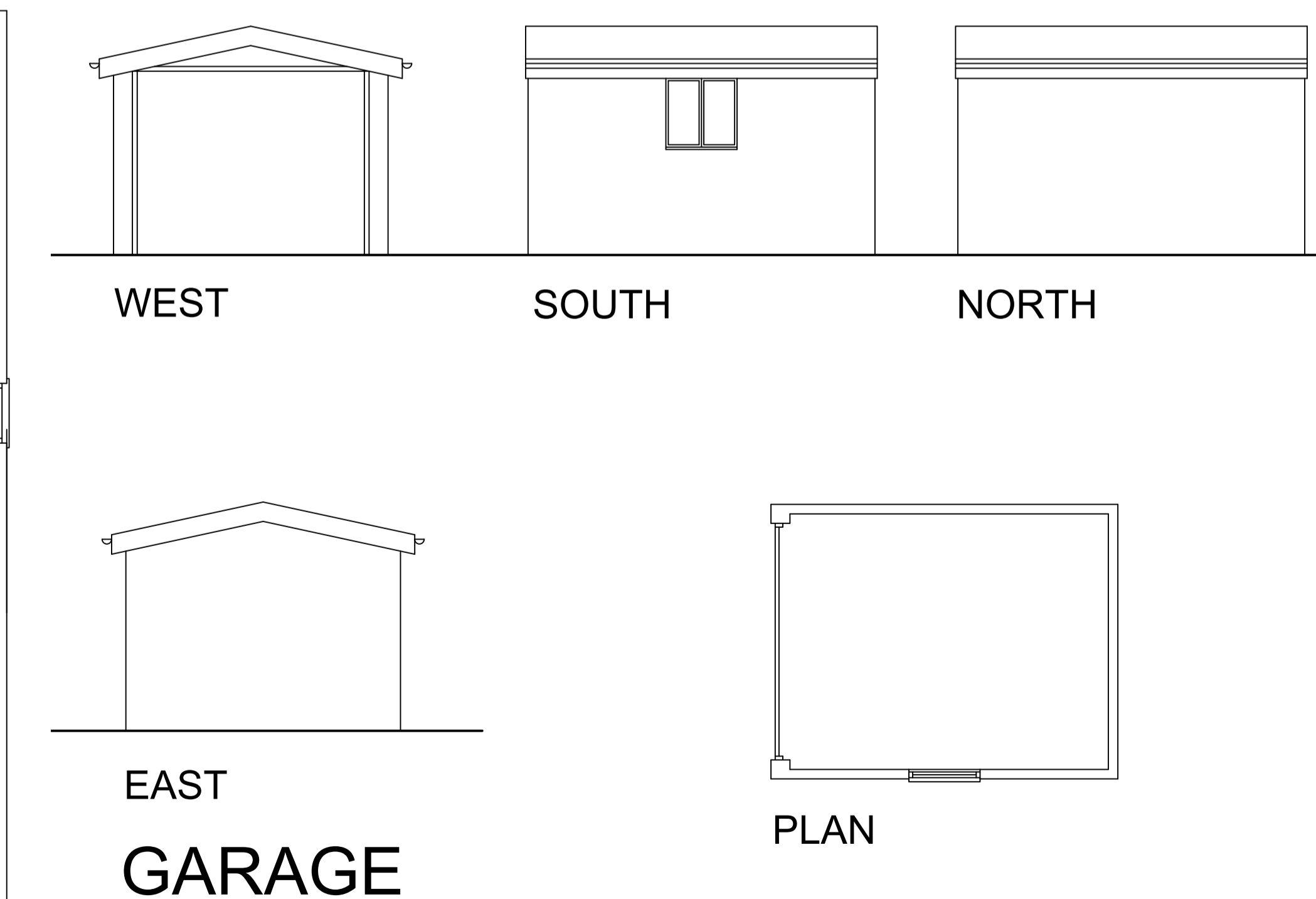

0 5 M

C 12.02.24 GARAGE PLAN ADDED
 B 15.02.16 GARAGE ELEVATIONS ADDED
 A 15.01.16 PROPOSED HOUSE MOVED AWAY FROM BOUNDARY

RIBA 

BrierleyGroom
 Chartered Architects

Brierley Groom LLP
 Registered England
 Partnership No. OC344478
 VAT No. 973 9541 73
 Founded by John Carr circa 1750

2 Holly Tree House, Harwood Road
 Northminster Business Park, York, YO26 6QU
 t. 01904 794794
 e. mail@brierleygroom.co.uk
 website. www.brierleygroom.com

client	MR & MRS MORGAN		
project	2 MEADOW WAY, HUNTINGTON YORK		
drawing	PLANS & ELEVATIONS AS PROPOSED		
date	OCT 2015	status	PLANNING
scale	1:50 @ A1	revision	C
number	M094.01.10		