

SCALE 1:200
 SCALE 1:1

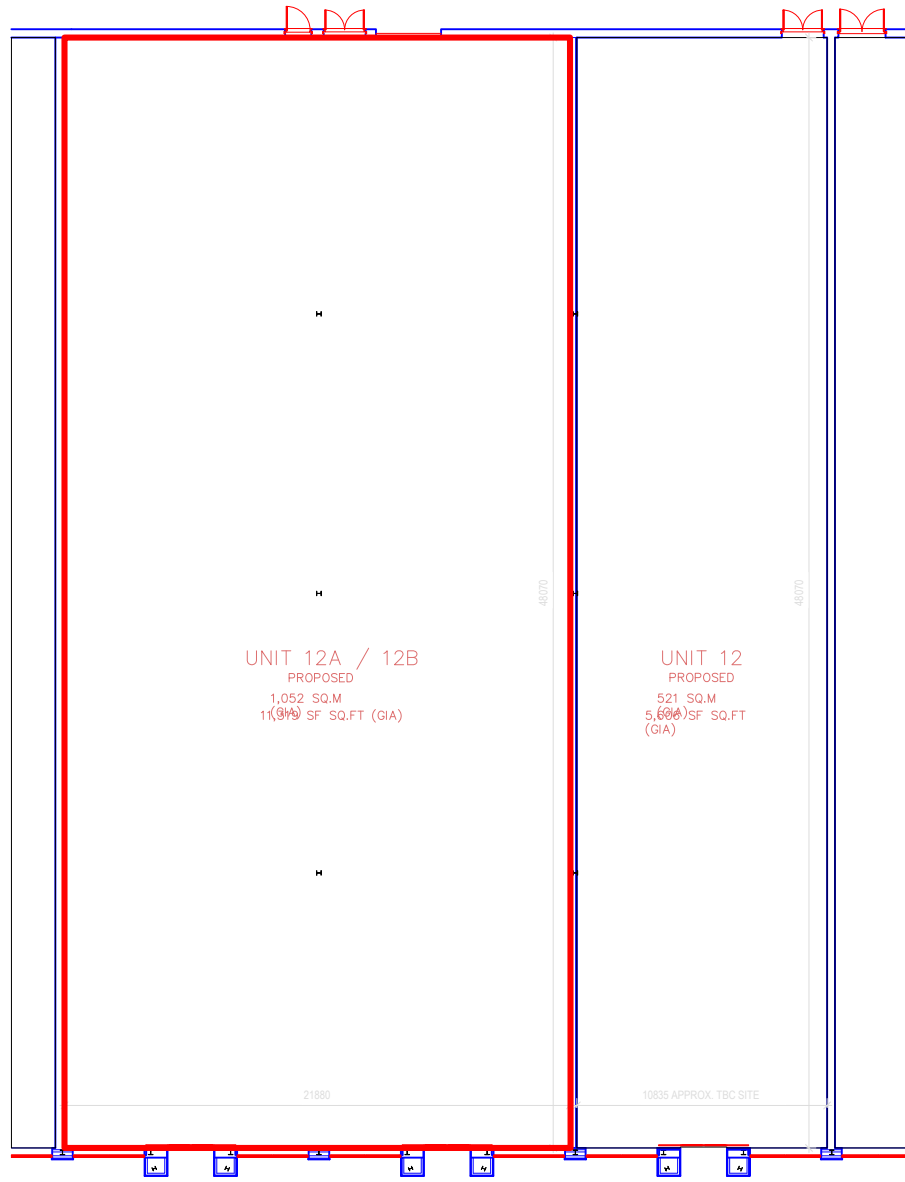

GROUND FLOOR PLAN: UNITS 12 EXISTING
 1:200

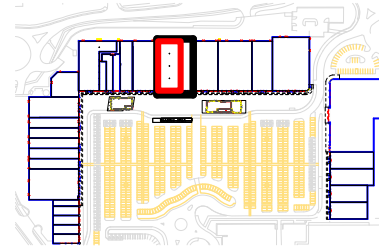

KEY PLAN
 1:4500

Copyright of this drawing is the property of Urban Edge Architecture Limited. It must not be reproduced or amended nor used in the execution of any works whether in conjunction with the proposed works for which it prepared or otherwise without the express consent in writing of Urban Edge Architecture Limited.
 UrbanEdge Architecture Limited
 One Scotgate Mews,
 Scotgate, Lincolnshire, PE9
 2FX.
 Tel: +44 (0)1780
 Fax: 75566301780
 DO NOT SCALE FROM THIS DRAWING. DIMENSIONS TO BE CHECKED ON SITE, ANY DISCREPANCIES RAISED WITH URBAN EDGE

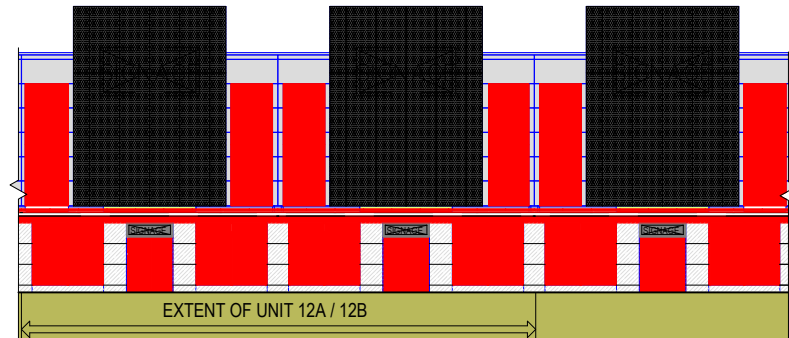

PROPOSED FRONT ELEVATION
 1:200

Client MONKS CROSS SHOPPING PARK TRUST
 Project MONKS CROSS SHOPPING PARK REDEVELOPMENT
 Drawing UNIT 12A / 12B GROUND FLOOR

Scale 1: 100 @
 Date A3
 Project No/Drawing No. 1820 URB U12 [03]
 Drawn AC
 Revision 01
 10