

UNIT 12A / 12B
PROPOSED
1,052 SQ.M
11,374 SF SQ.FT (GIA)

UNIT 12
PROPOSED
521 SQ.M
5,604 SF SQ.FT (GIA)

GROUND FLOOR PLAN: UNITS 12 PROPOSED
1:200

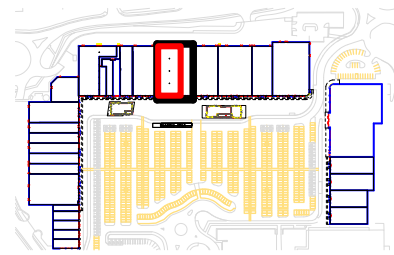

KEY PLAN
1:4500

Copyright of this drawing is the property of Urban Edge Architecture Limited. It must not be reproduced, amended nor used in the execution of any works whether in conjunction with the proposed works for which it prepared or otherwise without the express consent in writing of Urban Edge Architecture Limited.
UrbanEdge Architecture Limited
One Scotgate Mews,
Scotgate, Lincolnshire, PE9
2FX.
Tel: ++44 (0)1780
Fax: 75566301780
DO NOT SCALE FROM THIS DRAWING. DIMENSIONS TO BE CHECKED ON SITE, ANY DISCREPANCIES RAISED WITH URBAN EDGE

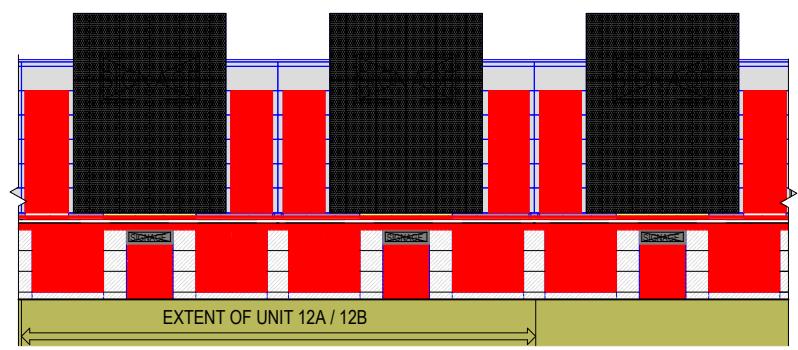

PROPOSED FRONT ELEVATION
1:200

Client MONKS CROSS SHOPPING PARK TRUST
Project MONKS CROSS SHOPPING PARK REDEVELOPMENT
Drawing UNIT 12A / 12B GROUND FLOOR

Scale 1: 100 @
Date A3
Project No/ Drawing No. 1820 URB U12 [03]
Revision 01
Drawn AC
10

FOR COMMENTS