

Ground Floor Plan (1:100)

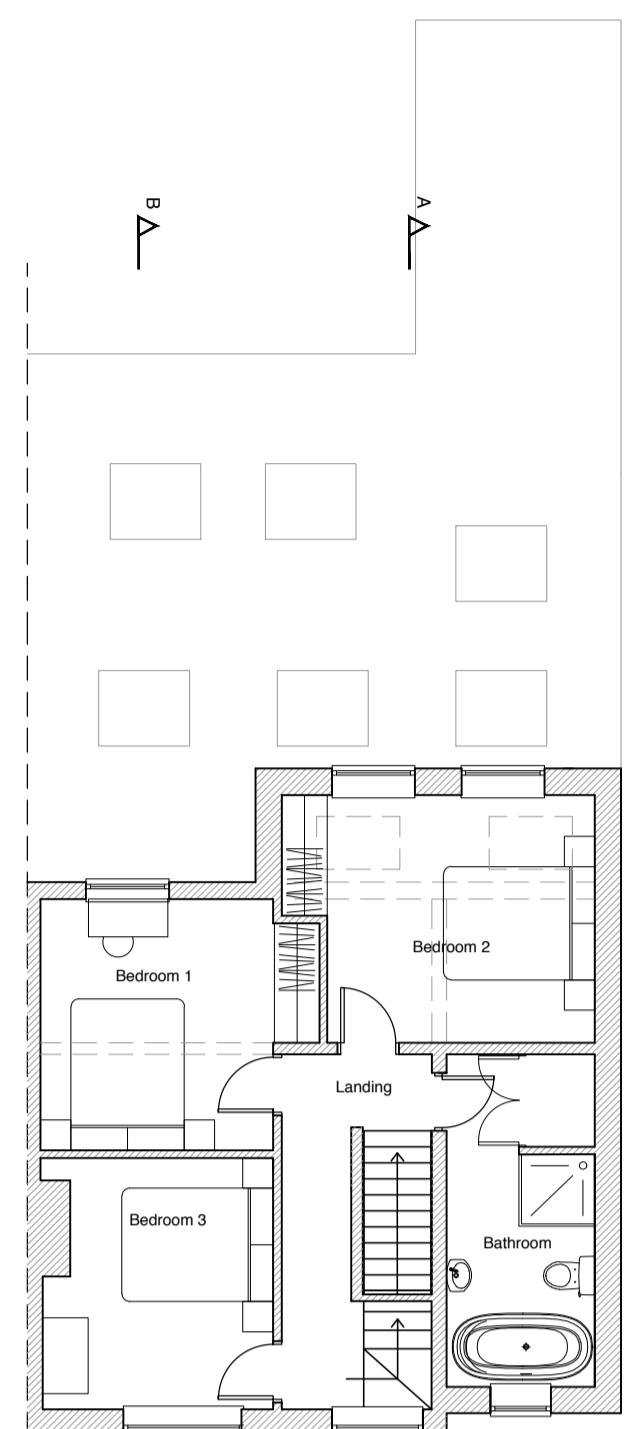

First Floor Plan (1:100)

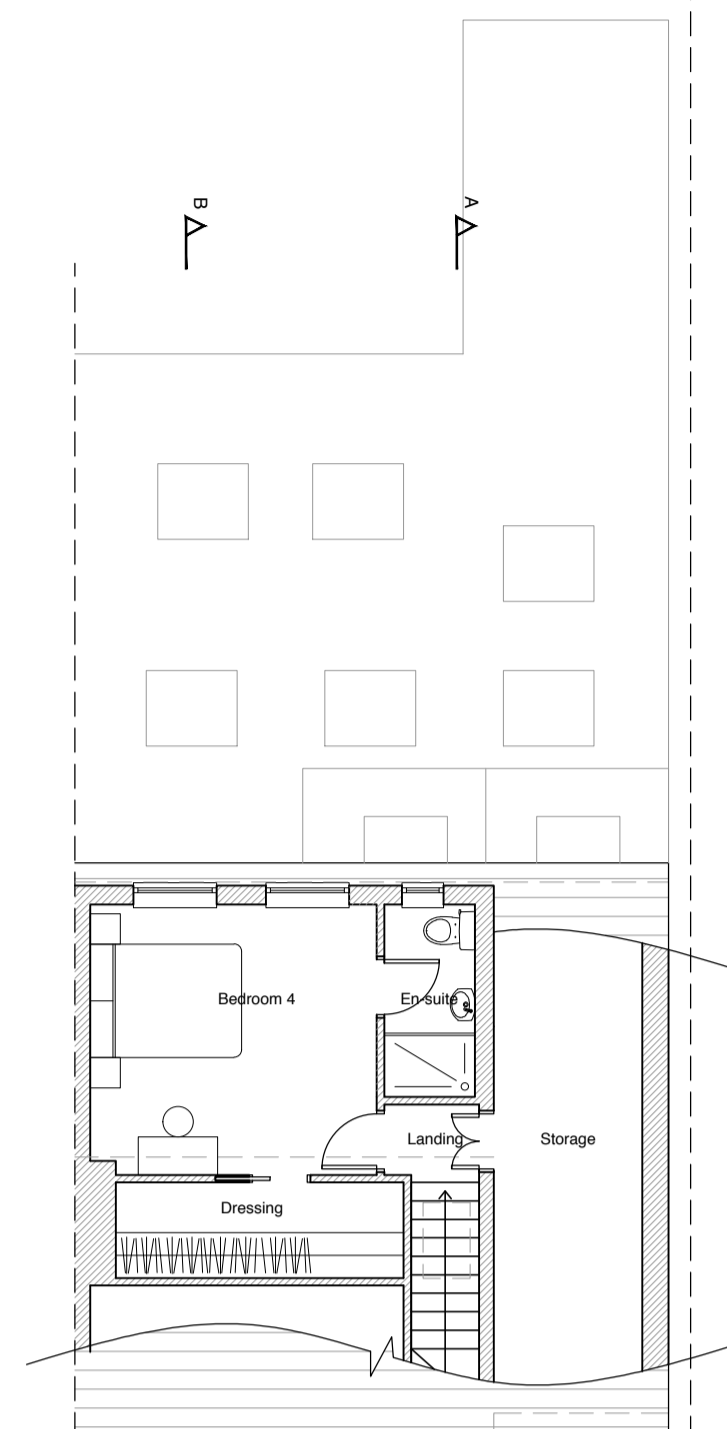

Second Floor Plan (1:100)

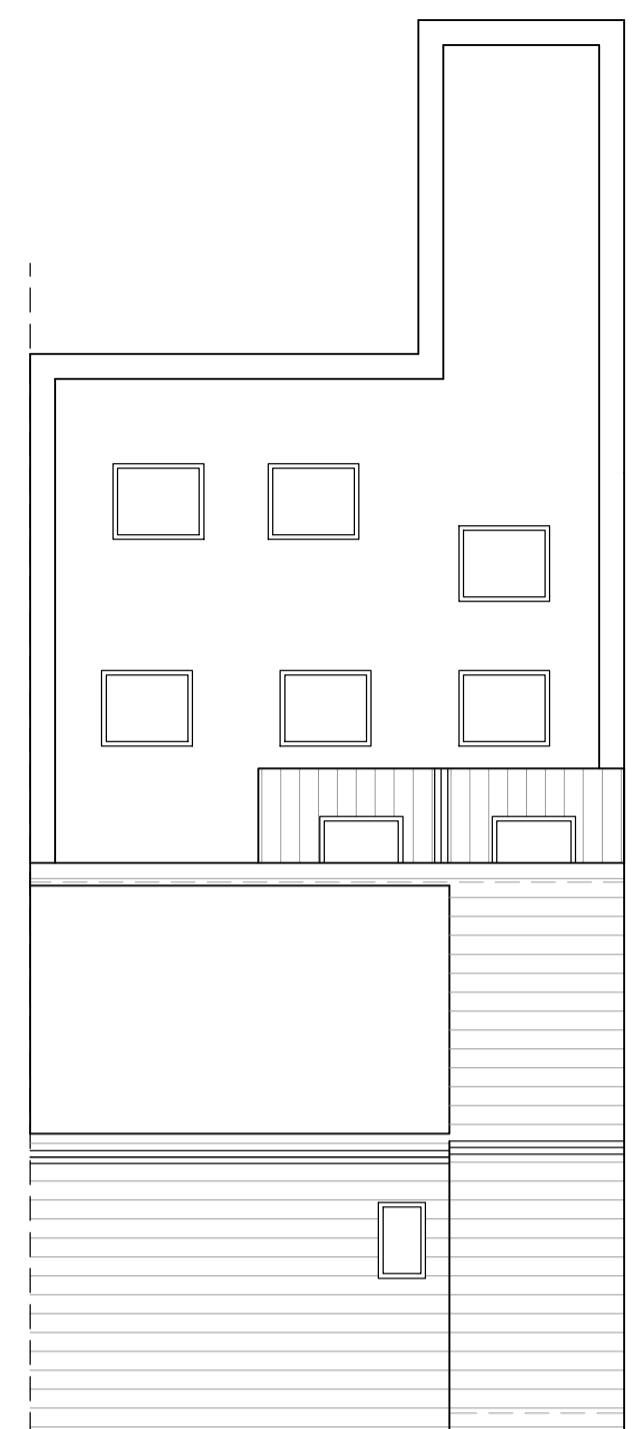

Roof Plan (1:100)



Front Elevation (1:100)



Rear Elevation (1:100)

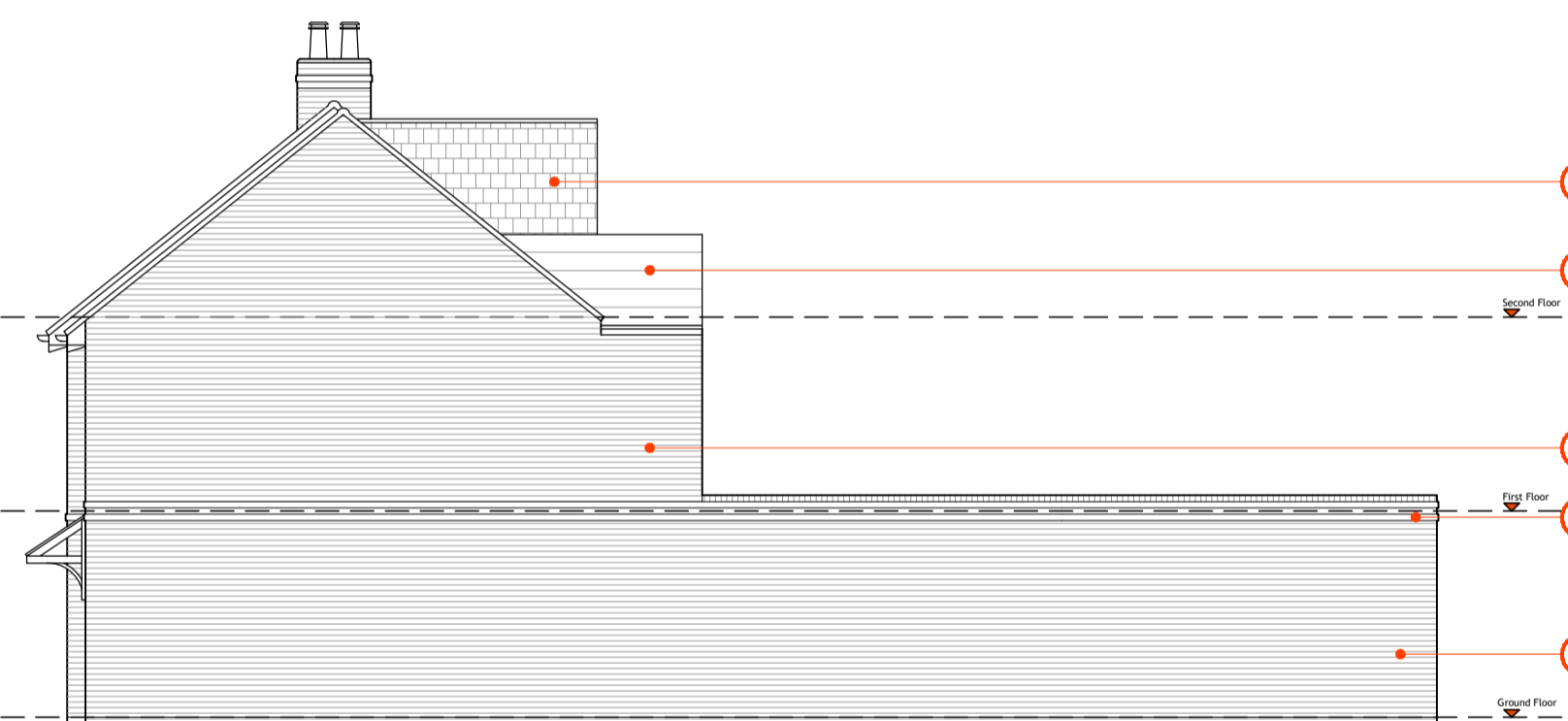

Side Elevation (1:100)

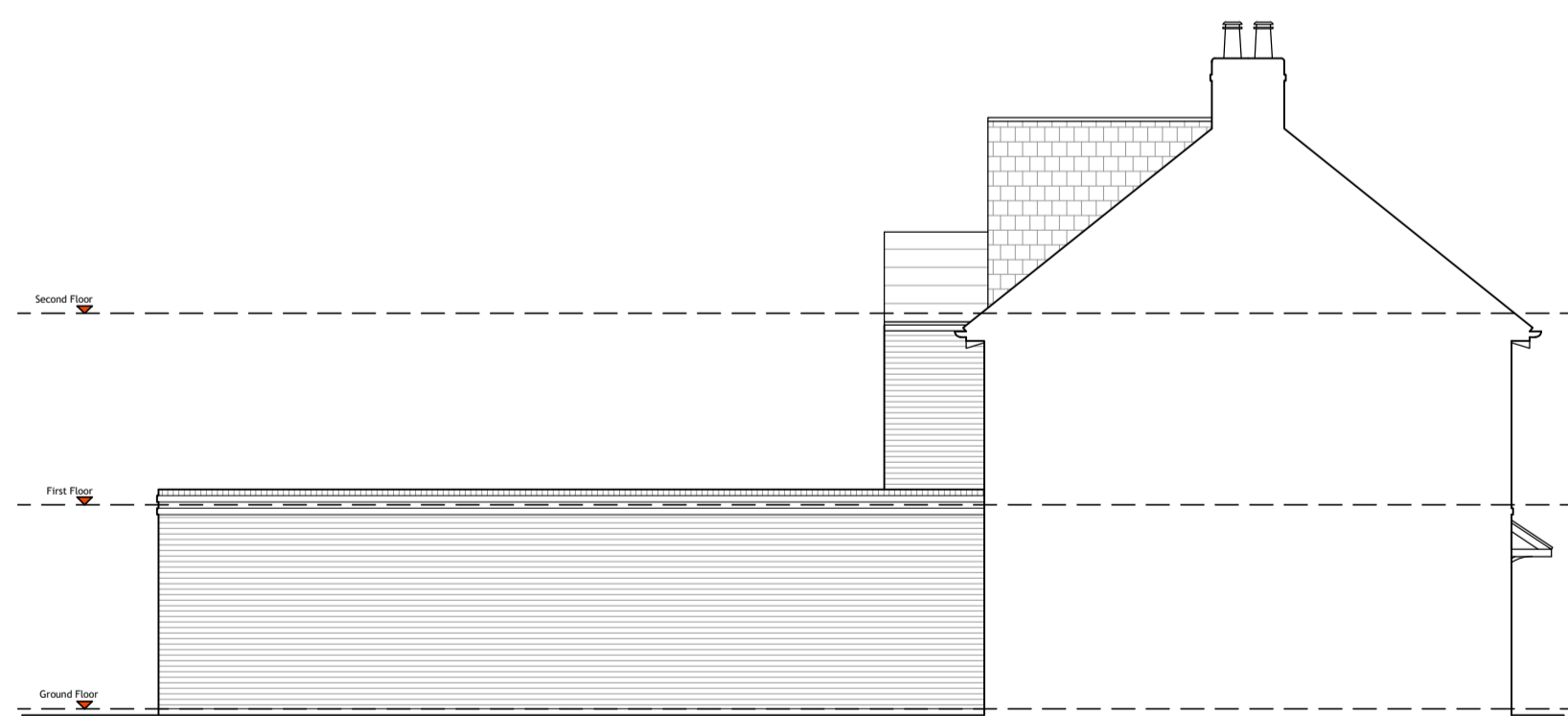

Side Elevation 2 (1:100)



Section A-A (1:100)

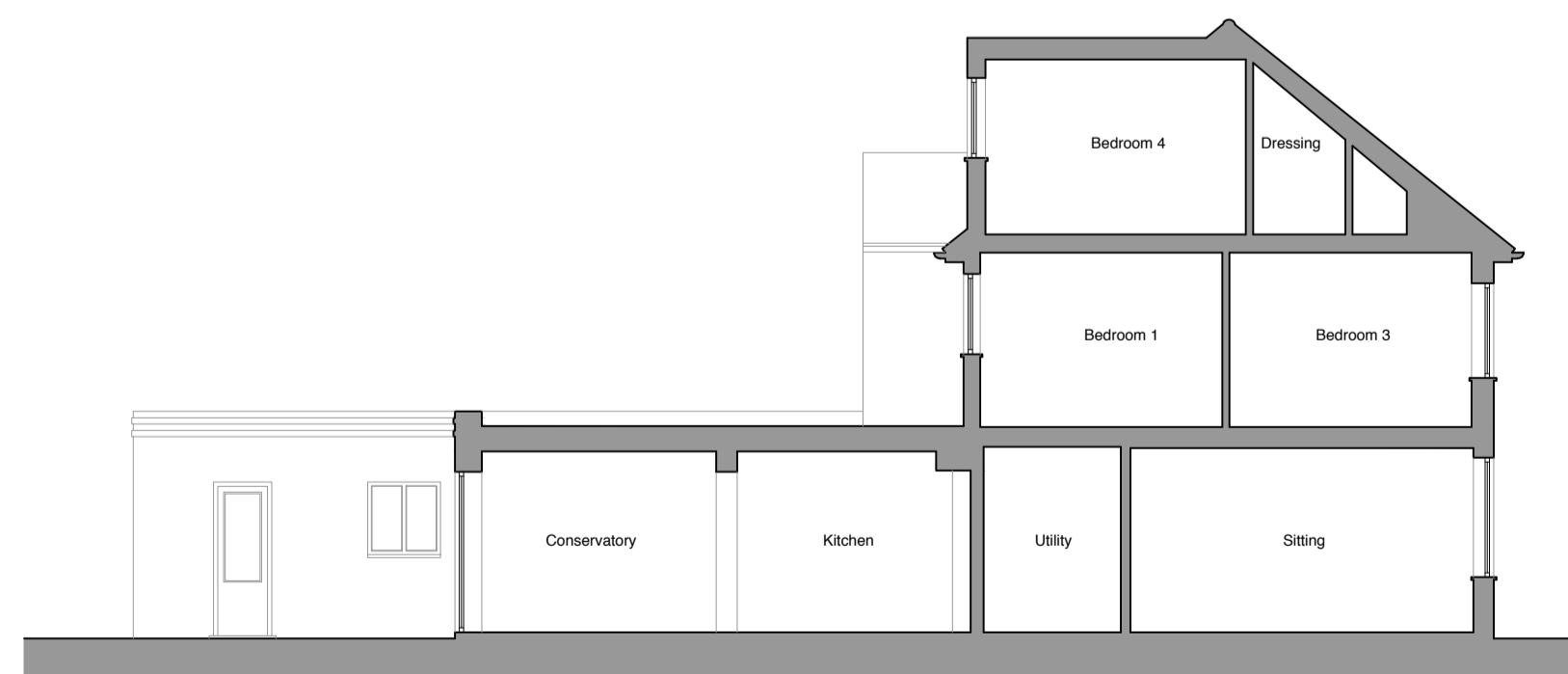

Section B-B (1:100)



Site Plan (1:200)

0 1 2 3 4 5m  
Scale 1:100

0 2 4 6 8 10m  
Scale 1:200

KEY:

- ① Brickwork to match existing.
- ② Protruding brick detail.
- ③ Windows to match existing.
- ④ Roof tiles to match existing.
- ⑤ Dark grey frame windows/doors.
- ⑥ Hanging tile to match existing roof tile.
- ⑦ Rooflights.
- ⑧ Porch with lean-to roof and dark grey timber details.

A	Site boundary amended. Side Elevation 2 shown	23/02/24	TH
Rev	Description	Date	By
Status: Planning			
Client: Mr & Mrs Dent			
Project: 18 Maple Avenue Bishopthorpe			
Title: Drawings As proposed			
Project No.:	Drawing No.:	Rev.:	
394	3-002	A	
Scale: 1:100/1:200@A1		Date: 21/02/2024	
Drawn: KBU		Check: TH	

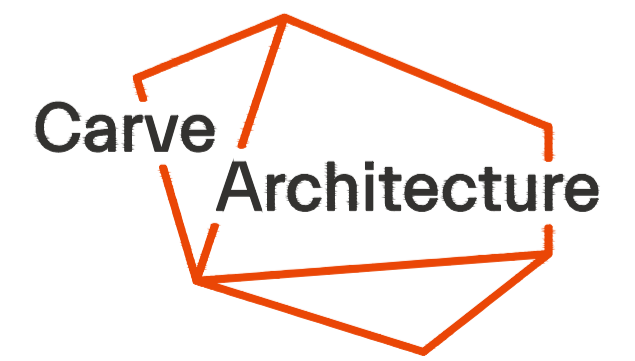

York  
01904 393355  
14 Clifford Street, York, YO1 9RD  
york@carvearchitecture.co.uk  
www.carvearchitecture.co.uk

Newcastle  
0191 3759027  
Tofree Factory, Lower Steenburgs  
Yard, Newcastle Upon Tyne, NE1 2DF  
newcastle@carvearchitecture.co.uk