

Ground Floor Plan (1:100)

First Floor Plan (1:100)

Second Floor Plan (1:100)

Roof Plan (1:100)



Front Elevation (1:100)

Rear Elevation (1:100)

Side Elevation (1:100)

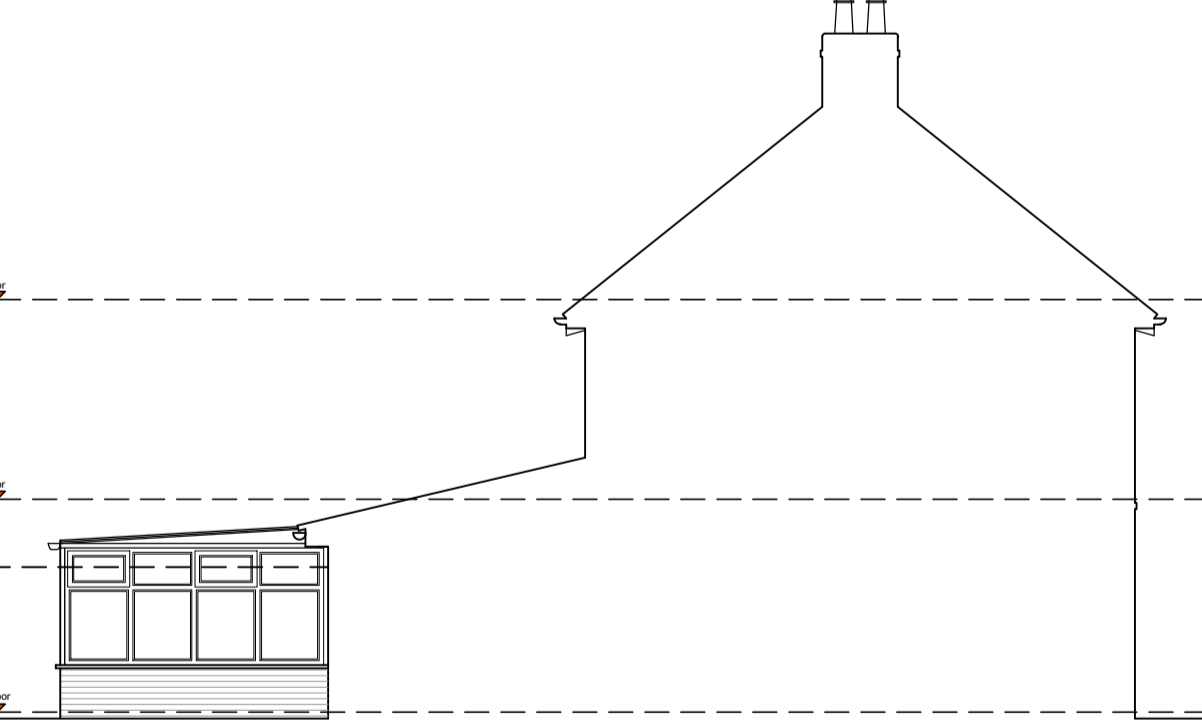

Side Elevation 2 (1:100)

Front elevation
Garage elevations (1:100)

Side elevation 1

Rear elevation

Side elevation 2



Site Plan (1:200)

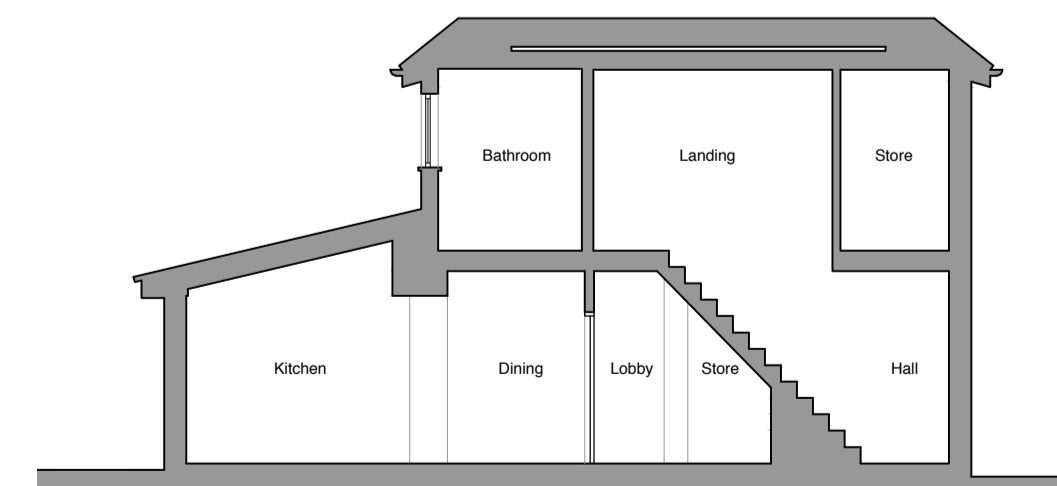

Section A-A (1:100)

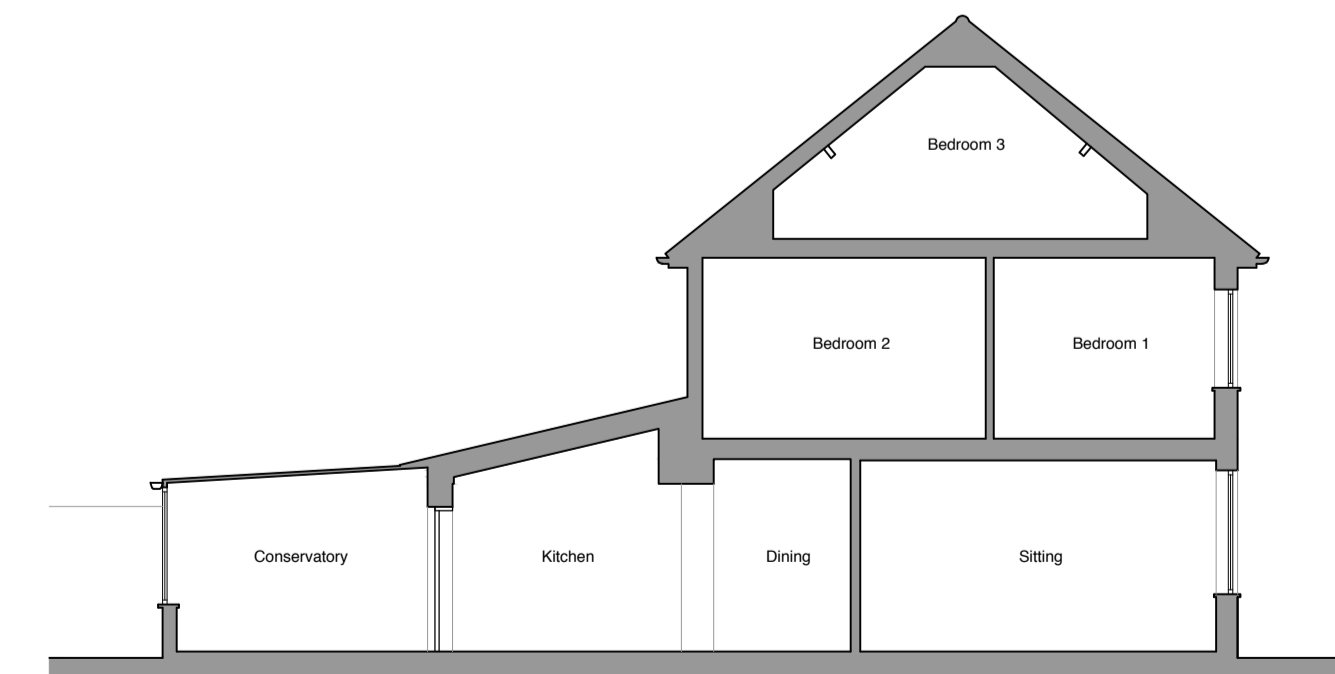

Section B-B (1:100)



A	Site boundary amended. Side Elevation 2 shown	23/02/24	TH
Rev	Description	Date	By

Status: Planning

Client: Mr & Mrs Dent

Project: 18 Maple Avenue
Bishopthorpe

Title: Drawings
As Existing

Project No.:	Drawing No.:	Rev.:
394	3-001	A

Scale: 1:100/1:200@A1	Date: 21/02/2024
Drawn: KBU	Check: TH



York
01904 393355
14 Clifford Street, York, YO1 9RD
york@carvearchitecture.co.uk
www.carvearchitecture.co.uk

Newcastle
0191 3759027
Tofree Factory, Lower Steenburgs
Yard, Newcastle Upon Tyne, NE1 2DF
newcastle@carvearchitecture.co.uk