

# GROUND FLOOR

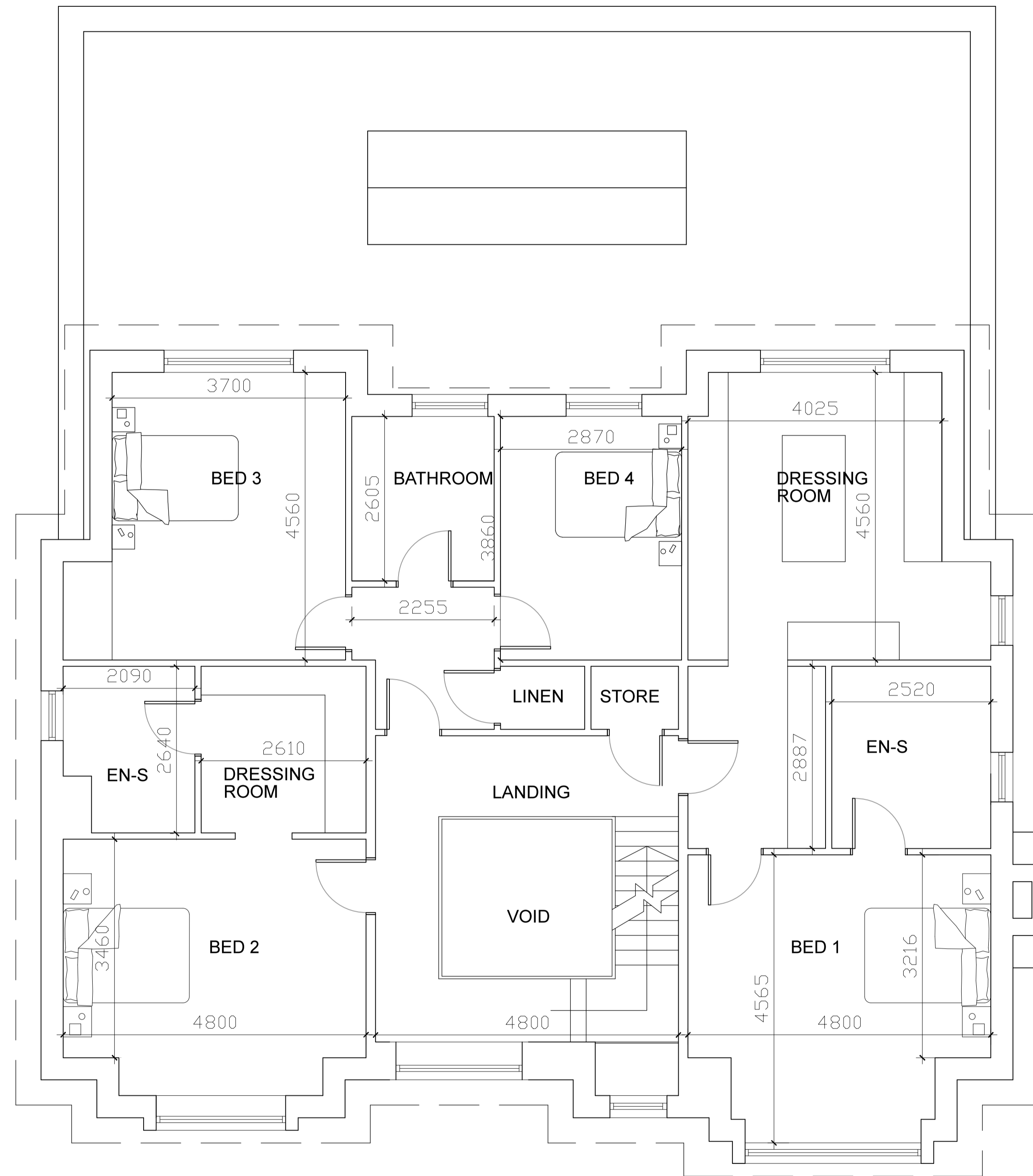

# FIRST FLOOR

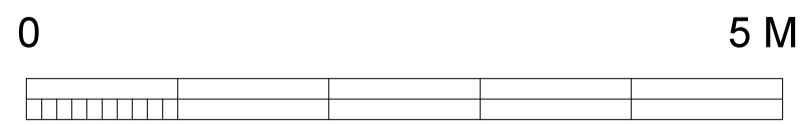
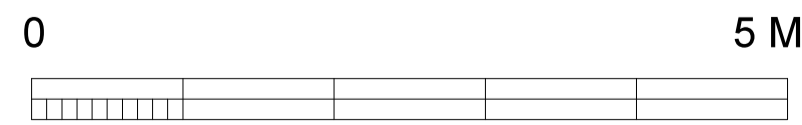

RIBA 

**BrierleyGroom**  
Chartered Architects

Brierley Groom LLP  
Registered England  
Partnership No. OC344478  
VAT No. 973 9541 73  
Founded by John Carr circa 1750

2 Holly Tree House, Harwood Road  
Northminster Business Park, York, YO26 6QU  
t. 01904 794794  
e. mail@brierleygroom.co.uk  
website. www.brierleygroom.com

client	MR & MRS SMITH	
project	MOOR LANE BISHOPTHORPE YO23 2UF	
drawing	Ground & First Floor Plans	
date	SEPT 2023	status PLANNING
scale	1:50 @ A1	revision
number	S140.01.10	