

LEFT ELEVATION

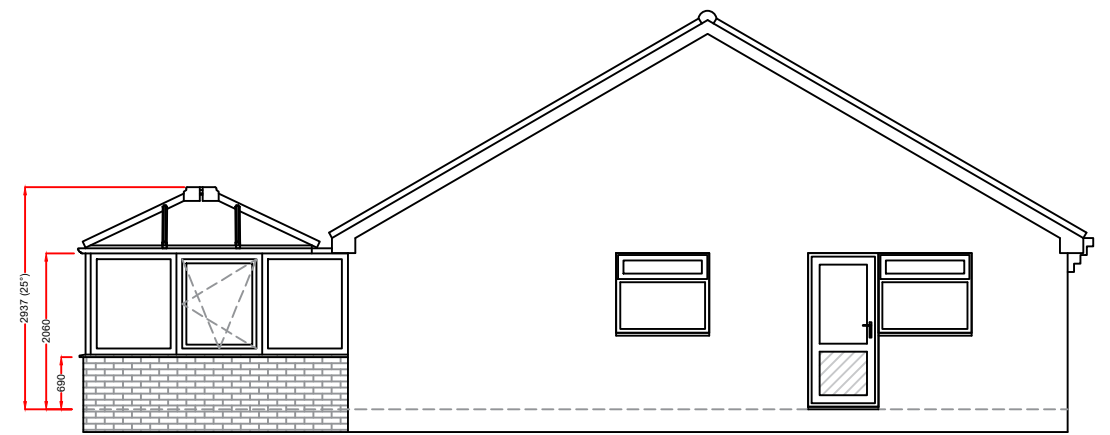

REAR ELEVATION



RIGHT ELEVATION

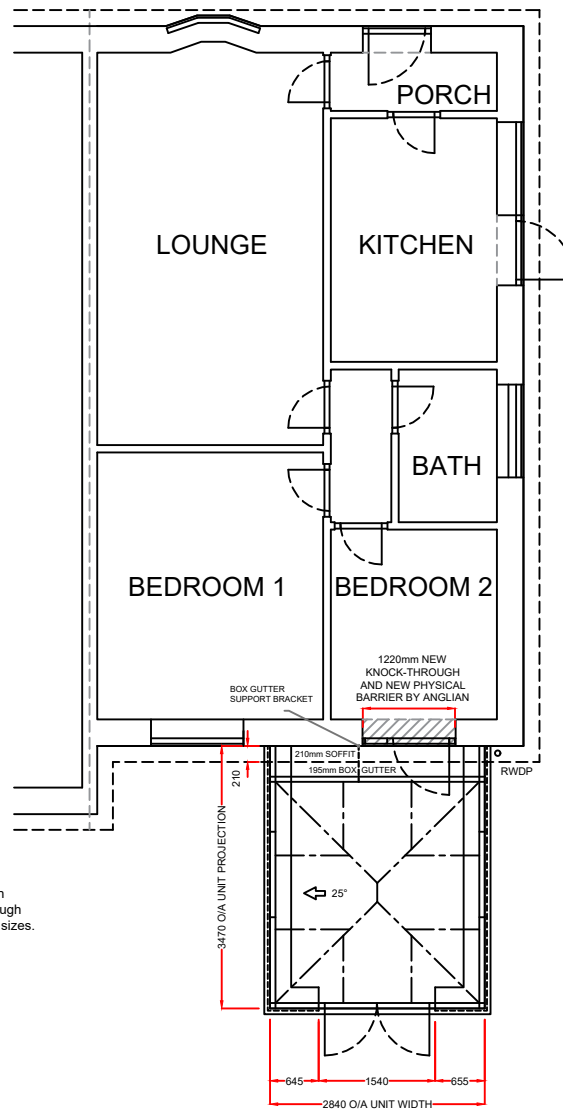

PLAN

Overall double door walk-through 1332mm, primary door walk-through 628mm. These are approximate sizes.

Notes:

Knockthrough and new physical barrier by Anglian

Existing base:

As all building works are not included within our contract Anglian Home Improvements do not accept any further responsibility and do not provide additional guarantee of the existing base beyond that of the existing guarantee under a separate contract. The company's responsibilities are therefore limited to supplying and installing the Living space in accordance with these plans in this instance.

These drawings are the property of Anglian Home Improvements and must not be used, distributed, loaned or copied without the express permission of Anglian Home Improvements.

All dimensions are in millimetres (mm) unless noted otherwise.

Do not use for base laying purposes

Produced on A3 paper

Product Specification:

Roof:
 Roof Type: **Aluminium Rafter with PVCu Capping**
 Roof Glazing: Solaroof Glass
 Obscure Glass: N/A
 Roof external colour: **WHITE**
 Roof Internal colour: **WHITE**

Frames/Doors:

Frame type:
 External Colour : **WHITE**
 Internal Colour : **WHITE**

Rev.	Date	Description	Initials



Drawing title: **Proposed Plan and Elevations**

Contract No. : **900-13823**

Page 2 of 2

Proposed: **PVCu Conservatory**
 At: **34 BARLEY VIEW**
WIGGINTON
YORK
NORTH YORKSHIRE, YO32 2TY

Drawers initials: **JAG**

Scale : **1:100**

Date: **23/02/2024**

