

Front Elevation (South)

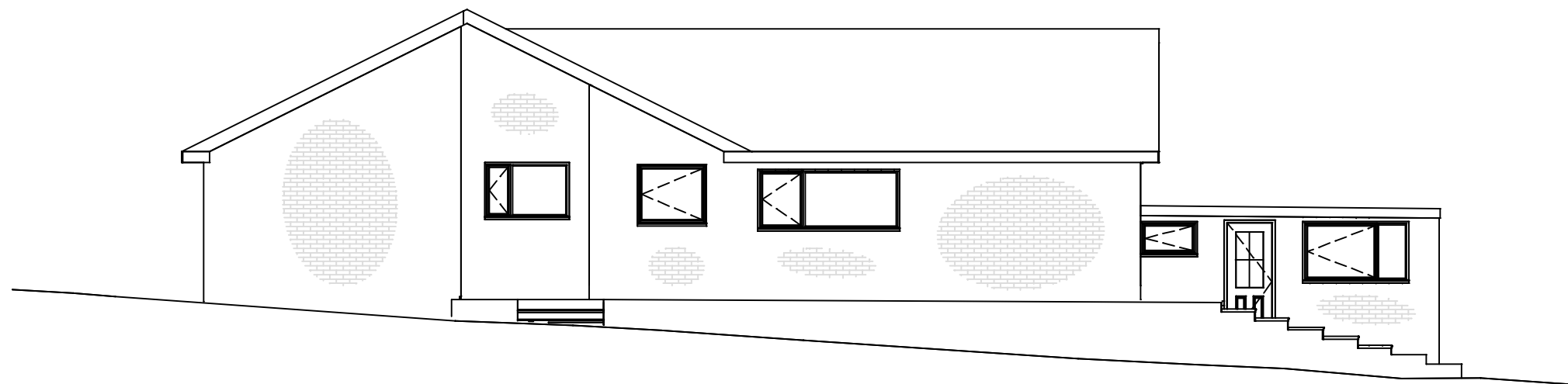

Rear Elevation (North)



**Paul C. Cannon** ACIOB  
07967 980894

|          |   |
|----------|---|
| Client   | James Clayton                                   |
| Address  | Longstone, Maybourne Rise<br>Woking<br>GU22 0SH |
| Project  | Extension & Alterations                         |
| Subject  | Existing Front and Rear<br>Elevations           |
| Dwg. No. | D-Longstone-02                                  |
| Date     | October 2023                                    |
| Scale    | 1:100 on A3                                     |