

Current Revision Description

**F - 29/11/2023
Amendments to Site Plans & Elevations**

Rev	Date	Drawn By	Checked by
F	29/11/2023	TT	JT
E	01/11/2023	TT	JT
D	08/08/2023	JH	JT
C	10/07/2023	JH	JT

External Materials Key

- 1 Red Multi Facing Brick in stretcher bond
- 2 Timber Weatherboarding
- 3 Slate
- 4 Dark Grey uPVC Windows/Doors
- 5 Black uPVC Rainwater Goods
- 6 Dark Grey Aluminium Porch
- 7 Solar PVs

- EM Electric Meter
- EV Electric Car Charging Point
- ASHP Air Source Heat Pump
- WB Water butt



Plot 7 - Front (South/West) Elevation

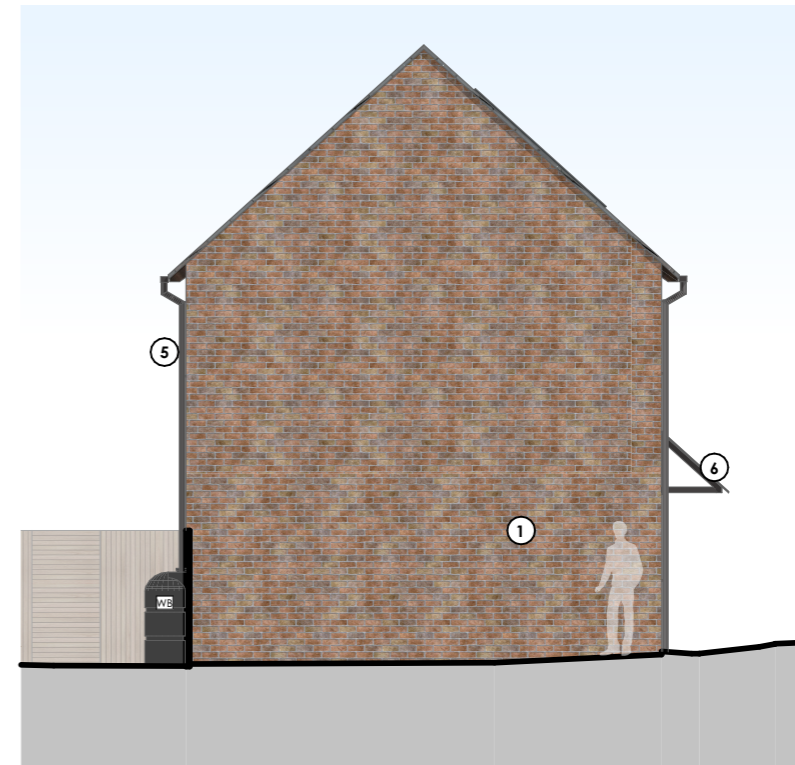

Plot 7 - Side (North/West) Elevation



Plot 7 - Rear (North/East) Elevation

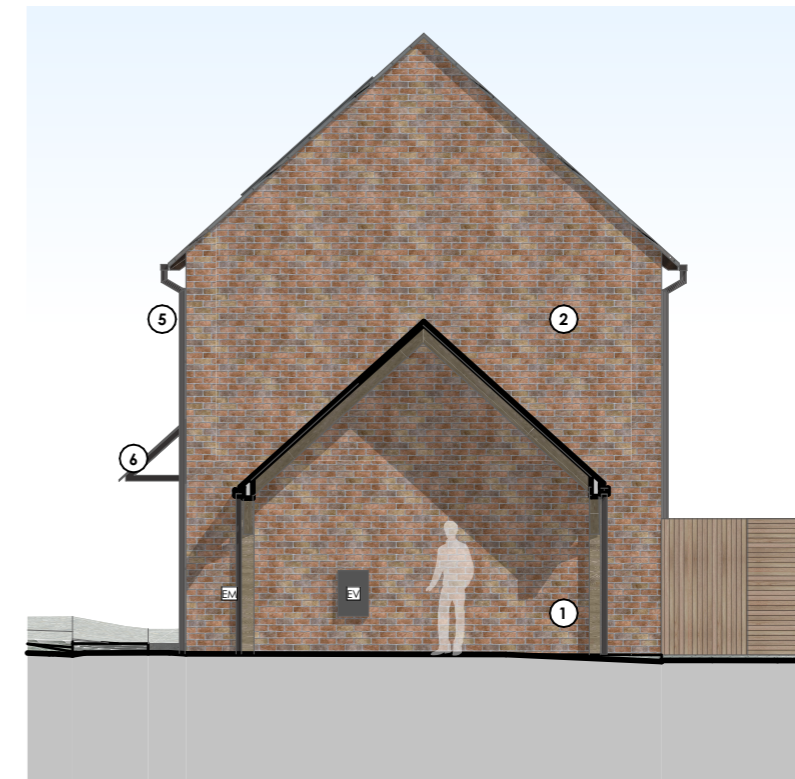

Plot 7 - Side (South/East) Elevation



project

**Land at: The Oak
Smannell
Andover
SP11 6JJ**

client

**English Rural
Housing Association**

drawing

Elevation Proposed (plot 7)

stage	date
Planning	30/11/2023
scale	sheet size
1:100	A3
drawn by	checked by
TT	JT

2254_PR_303_F



23 City Business Centre
Hyde Street
Winchester
SO23 7TA

T 01962 856255
E info@t2architects.com
www.t2architects.com