

This document and its design content is copyright © and is the property of T2 Architects. It may not be reproduced without their expressed permission. It shall be read in conjunction with all other associated project information including models, specifications, schedules and related consultants drawings and documentation. Do not scale from this drawing unless for Planning purposes. Figured dimensions only are to be used. All dimensions must be checked on site by the Contractor prior to the commencement of any fabrication or building works. Immediately report any discrepancies, errors or omissions to T2 Architects prior to the commencement of any fabrication or building works. If in doubt please ASK.

Current Revision Description

F - 29/11/2023
Amendments to Site Plans & Elevations

Rev	Date	Drawn By	Checked by
F	29/11/2023	TT	JT
E	01/11/2023	TT	JT
D	08/08/2023	JH	JT
C	10/07/2023	JH	JT

- External Materials Key**
- 1 Red Multi Facing Brick in stretcher bond
 - 2 Timber Weatherboarding
 - 3 Slate
 - 4 Dark Grey uPVC Windows/Doors
 - 5 Black uPVC Rainwater Goods
 - 6 Dark Grey Aluminium Porch
 - 7 Solar PVs
- EM** Electric Meter
EV Electric Car Charging Point
ASHP Air Source Heat Pump
WB Water butt



Front (North/East) Elevation

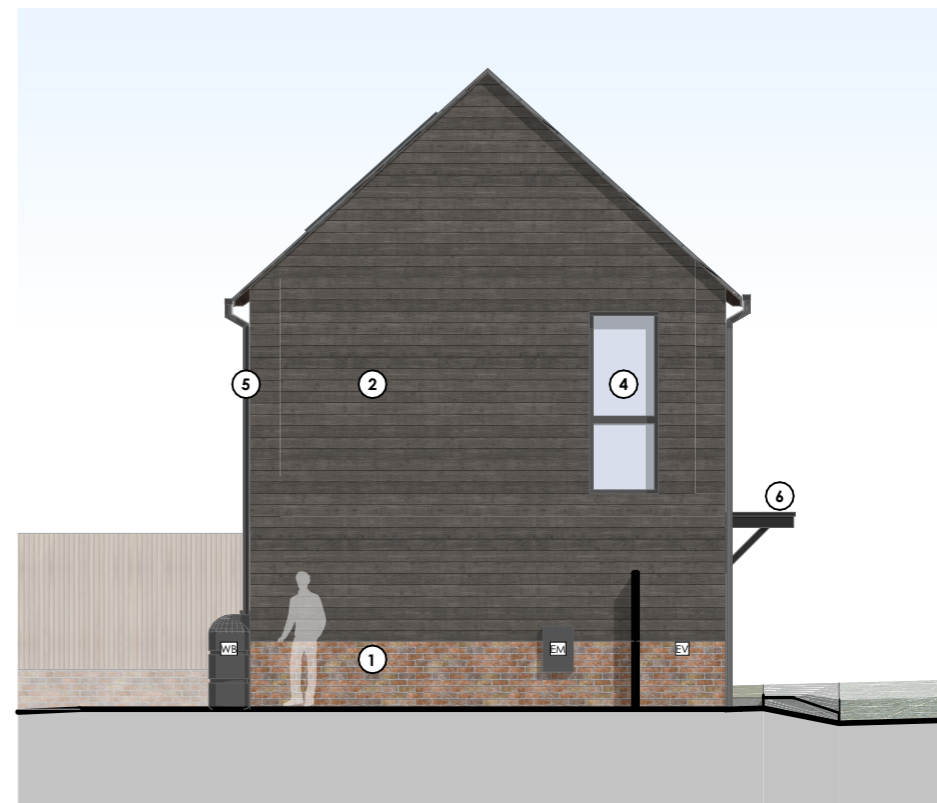

Plot 1 - Side (South/East) Elevation

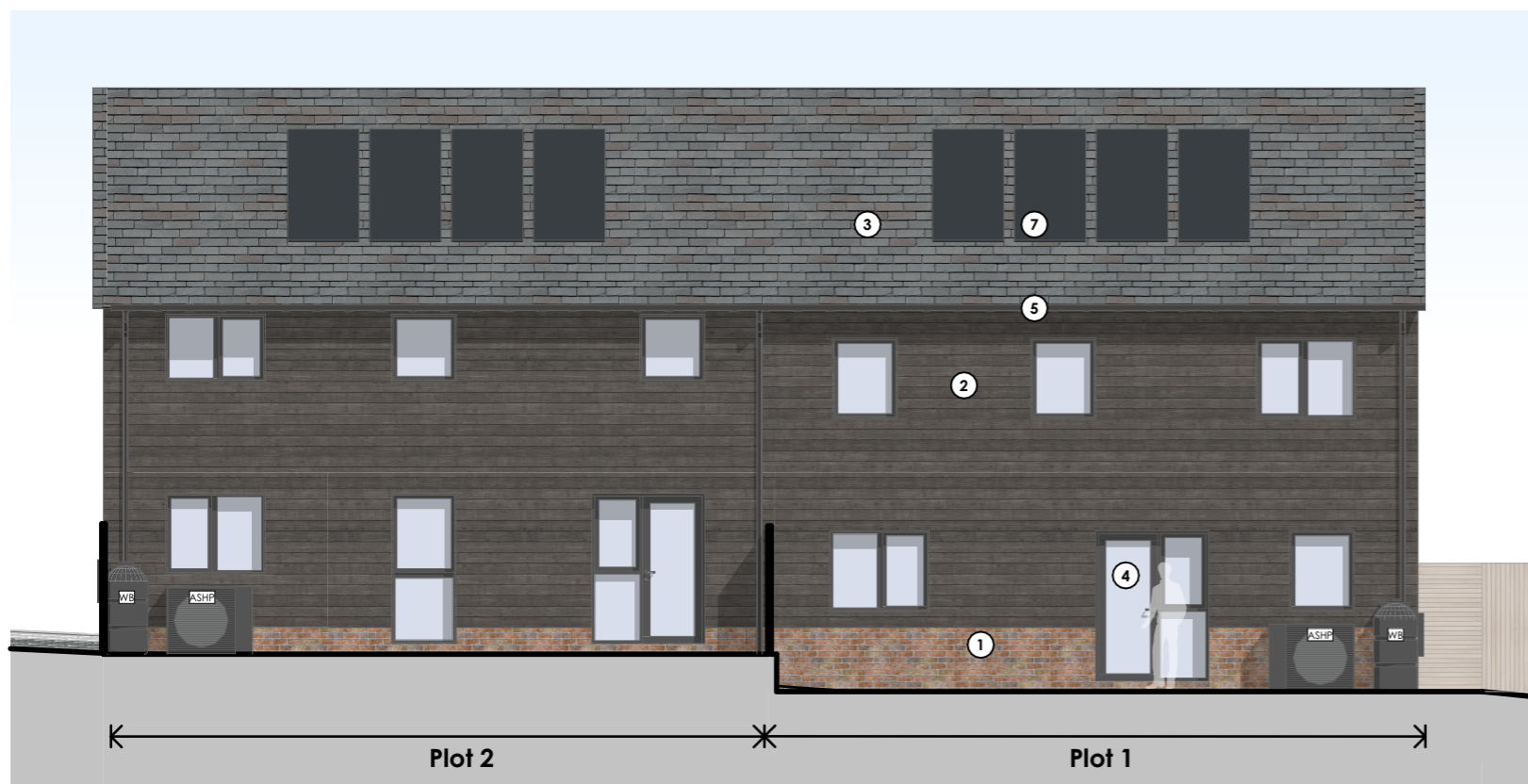

Rear (South/West) Elevation

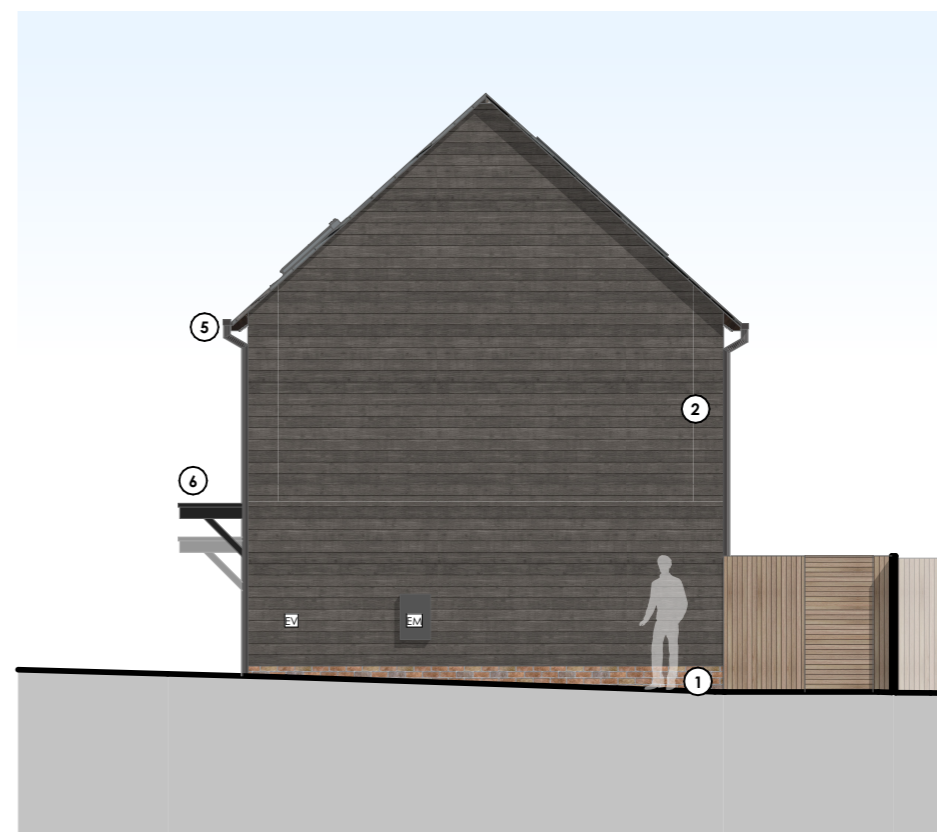

Plot 2 - Side (North/West) Elevation



project
Land at: The Oak
Smannell
Andover
SP11 6JJ

client
English Rural
Housing Association

drawing
Elevation Proposed (plots
1/2)

stage date
Planning **30/11/2023**

scale sheet size
1:100 **A3**

drawn by checked by
TT **JT**

2254_PR_300_F



23 City Business Centre
Hyde Street
Winchester
SO23 7TA

T 01962 856255
E info@t2architects.com
www.t2architects.com