

0 1 2 3m
SCALE 1:50@A1; 1:100@A3

Please Note:
These plans must not be acted upon until the appropriate Planning and Building Regulation approvals have been granted. Should the works be undertaken prior to the above approvals being in place, it is done so entirely at the clients own risk.

GENERAL NOTES:
Check and verify all dimensions prior to commencement of work.
This drawing should be read in conjunction with all other contract documents including those by other consultants.
The survey information shown this drawing is based on a survey prepared by a third party and CDS Ltd accepts no responsibility for the accuracy or completeness of the survey. Any discrepancies to be reported to CDS Ltd immediately.
This drawing is copyright of and shall remain the property of: Creative Design and Structure Ltd

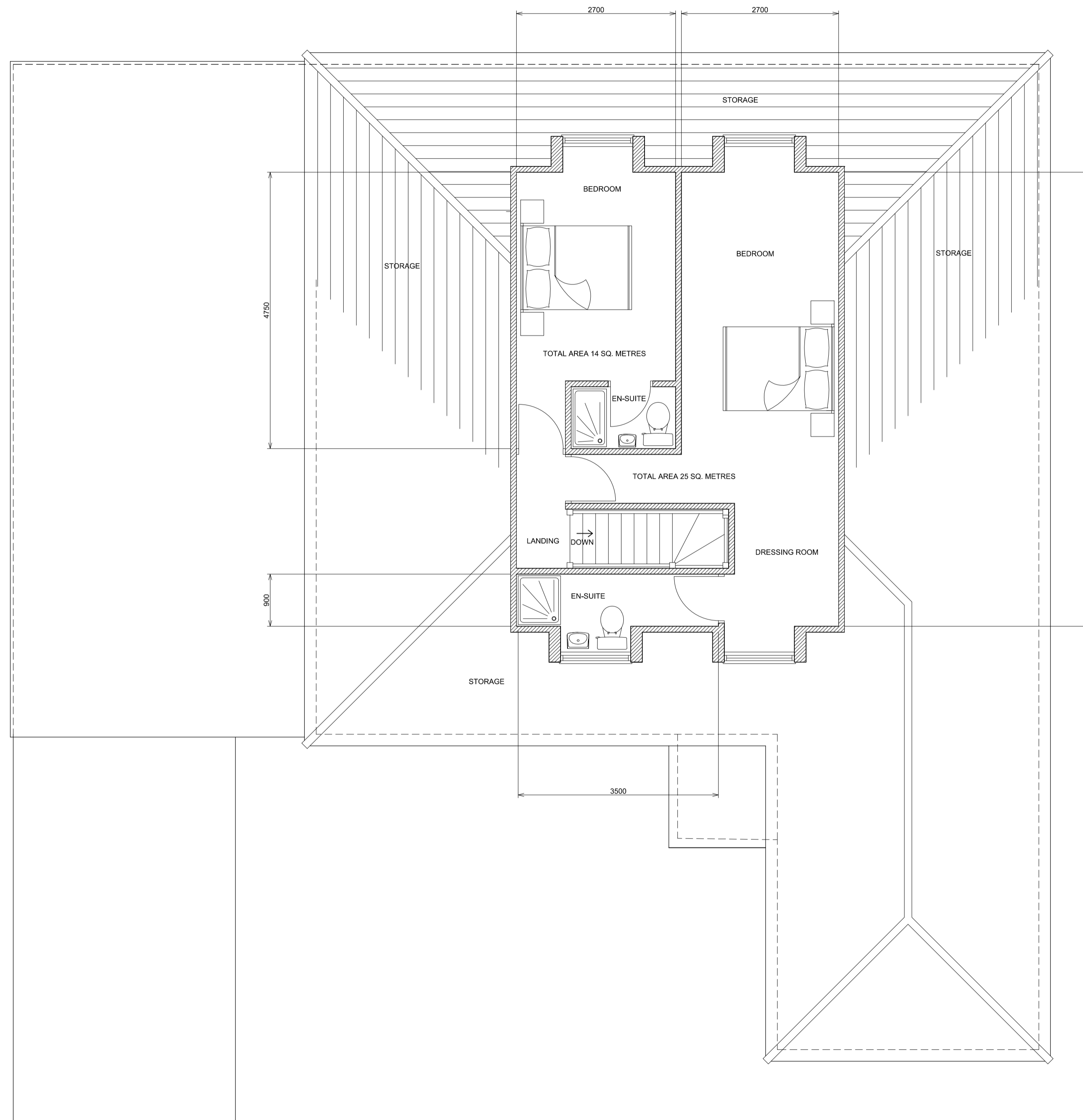

PROPOSED FIRST FLOOR PLAN

Status PLANNING

Project		27 THE MOUNT RICKMANSWORTH WD3 4DW	
Drawing Title		PROPOSED FIRST FLOOR PLAN	
Drawn		CREATIVE DESIGN & STRUCTURE LTD	
Date		Henson House, Newburn Rd, Hendon-on-Thames, RG29 1HG T:01491 411922 W: www.creative-design-structure.co.uk	
Scale		1:100@A3	
Date		1:50@A1	
Drawing No.		Rev.	
30822-06		A B C D	