

ALL DIMENSIONS ARE TO BE CHECKED ON SITE

NOTES

KEY

- 1. Existing Chimney Retained
- 2. New Hip End roof to Match Existing Roof pitch and Tiles
- 3. New Front Gable Pitched Roof to Match Existing
- 4. New Upper Storey Cement rendered to Match Existing
- 5. Upper Storey Set Back to Match Existing

ELEVATIONS AS APPROVED UNDER PRIOR APPROVAL REF: 21/1510/PDT

PROPOSED WEST ELEVATION
Scale 1:100

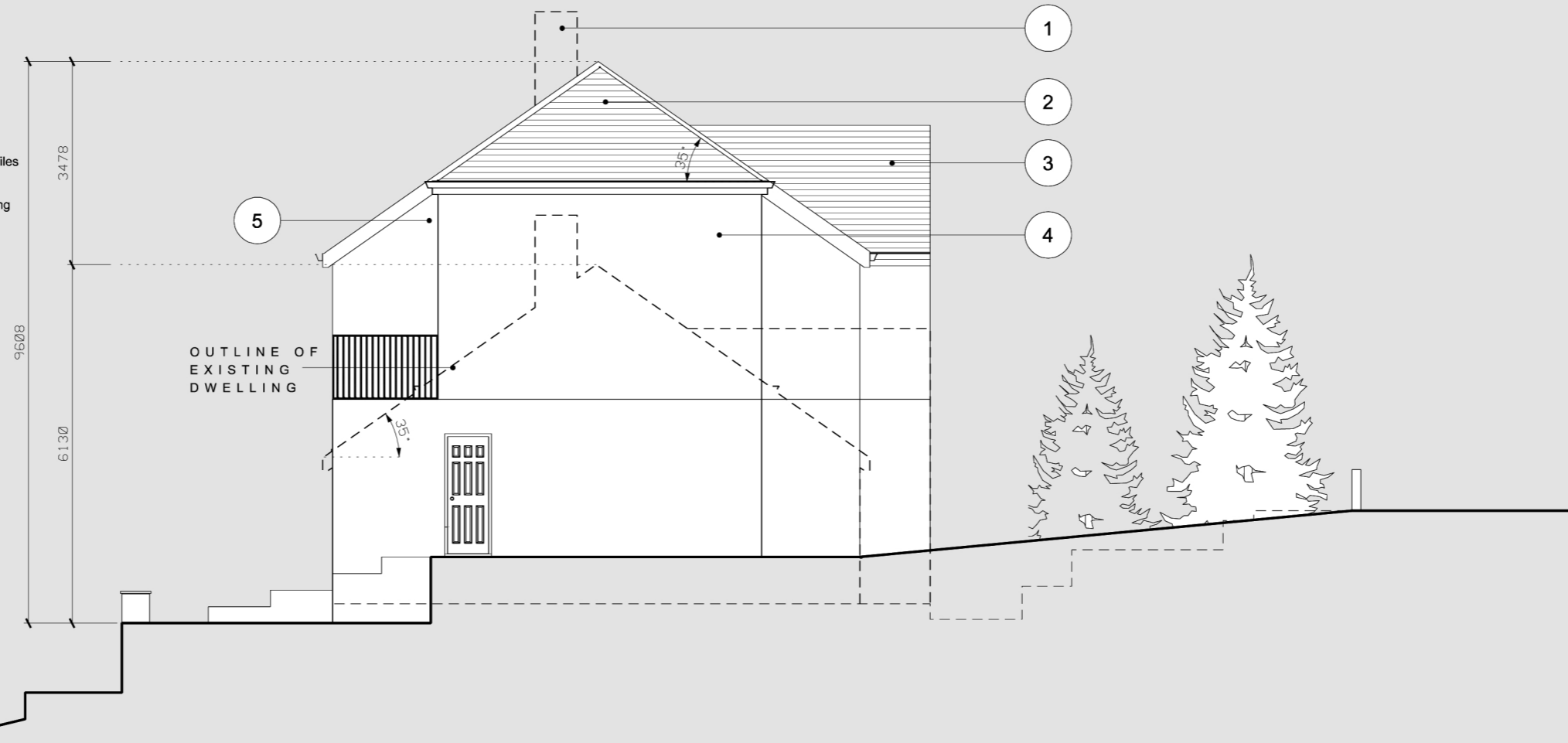

KEY

- 1. Existing Chimney Retained
- 2. New Roof and Pitch to Match Existing
- 3. New Upper Storey Cement Rendered to Match Existing
- 4. Existing Single Storey Side Extension Retained
- 5. Existing window with Obscured Glass Retained

ELEVATIONS AS APPROVED UNDER PRIOR APPROVAL REF: 21/1510/PDT

PROPOSED EAST ELEVATION
Scale 1:100

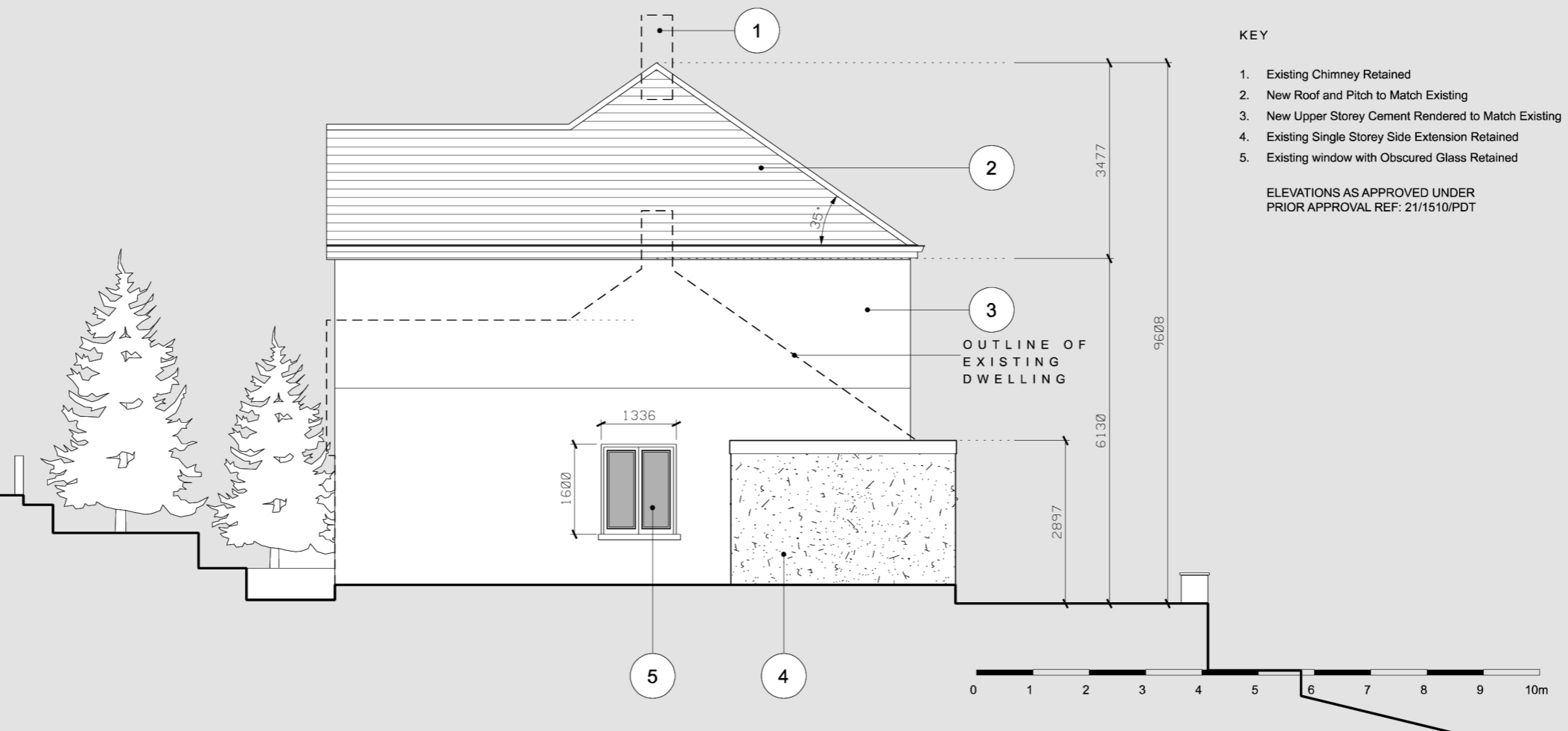

P2	ISSUED FOR PLANNING	MAY 23
P1	ISSUED FOR PLANNING	MAR 21
Rev	Description	Date

NOVATE | ACS
ARCHITECTURE & CONSTRUCTION SERVICES
6B PARKWAY | ST ALBANS
PORTERS BAR | HERTS | AL3 6PA

FOR PLANNING
Issued for purpose indicated. This drawing is to be read in conjunction with all consultants information. All dimensions to be checked on site.

JOB NUMBER:	179	FILE:	02-179
CLIENT:	Mrs Maria Zelenskaya		
JOB:	62 CLEMENTS ROAD CHORLEYWOOD WD35JT		
DRAWING TITLE:	PROPOSED EAST ELEVATION PROPOSED WEST ELEVATION		
SCALE:	1:100 @ A3	DRAWN BY:	FA
DATE:	MAR 2021		
DRAWING NO.:	179_PP-204-3	REV:	P2