

# MISSON | 12 MANOR ROAD

**Copyright and Obligations:**  
 Copyright for this drawing is vested in INK Architectural Design LTD from who written consent must be obtained prior to copying or reproducing. All work to comply with Planning and Building Regulations approved plans. Do not scale drawing, use dimensions and levels shown in metric and check all dimensions on site prior to commencing or ordering materials. IF IN DOUBT ASK. Any discrepancies should be reported immediately before proceeding. All materials to be used in strict accordance with manufacturer's instructions. Should a public sewer be found within 3m of the development it will be necessary to carry out works as requested by the Local Authority under the requirements of Section 25 of the Public Health Act 1936. The contractor should also agree the requirements for lighting, power, decorations and fittings with the client prior to tendering. Whilst every care is taken during the site survey, no responsibility is to be borne by INK Architectural Design LTD as to any expense incurred. Furthermore, the builder should estimate an allowance for such unknown operations. These works may need the involvement of a planning supervisor and a principal contractor under the Construction Design and Management Regulations. It is the responsibility of the owner/client to serve a notice on the adjoining or adjacent neighbours (if required) for the proposed works under the party wall act 1996 explanatory booklets can be obtained free of charge from the D.O.E. publications despatch centre, Blackhorse Road, London, SE9 6TT. Tel 01816919191 or fax 01816940099

**THIS DRAWING IS TO BE READ STRICTLY IN ACCORDANCE WITH DETAILS AND CALCULATIONS PRODUCED BY PETER VINCENT DESIGN LTD. IF THERE ARE ANY DISCREPANCIES BETWEEN THESE DRAWINGS AND THE STRUCTURAL DESIGNS THEN THIS IS TO BE BROUGHT TO THE ATTENTION OF INK ARCHITECTURAL DESIGN LTD SO THAT APPROPRIATE INVESTIGATION AND CLARIFICATION CAN BE GIVEN.**

Rev	Date	Description

**Material Specification:**  
 - Roof tiles to roof to match existing  
 - Facing brick to walls to match existing  
 - uPVC windows to match existing  
 - Aluminium bi-fold doors

Structure shown dashed pink to be removed and cleared away from site  
 New walls / partitions shown shaded blue

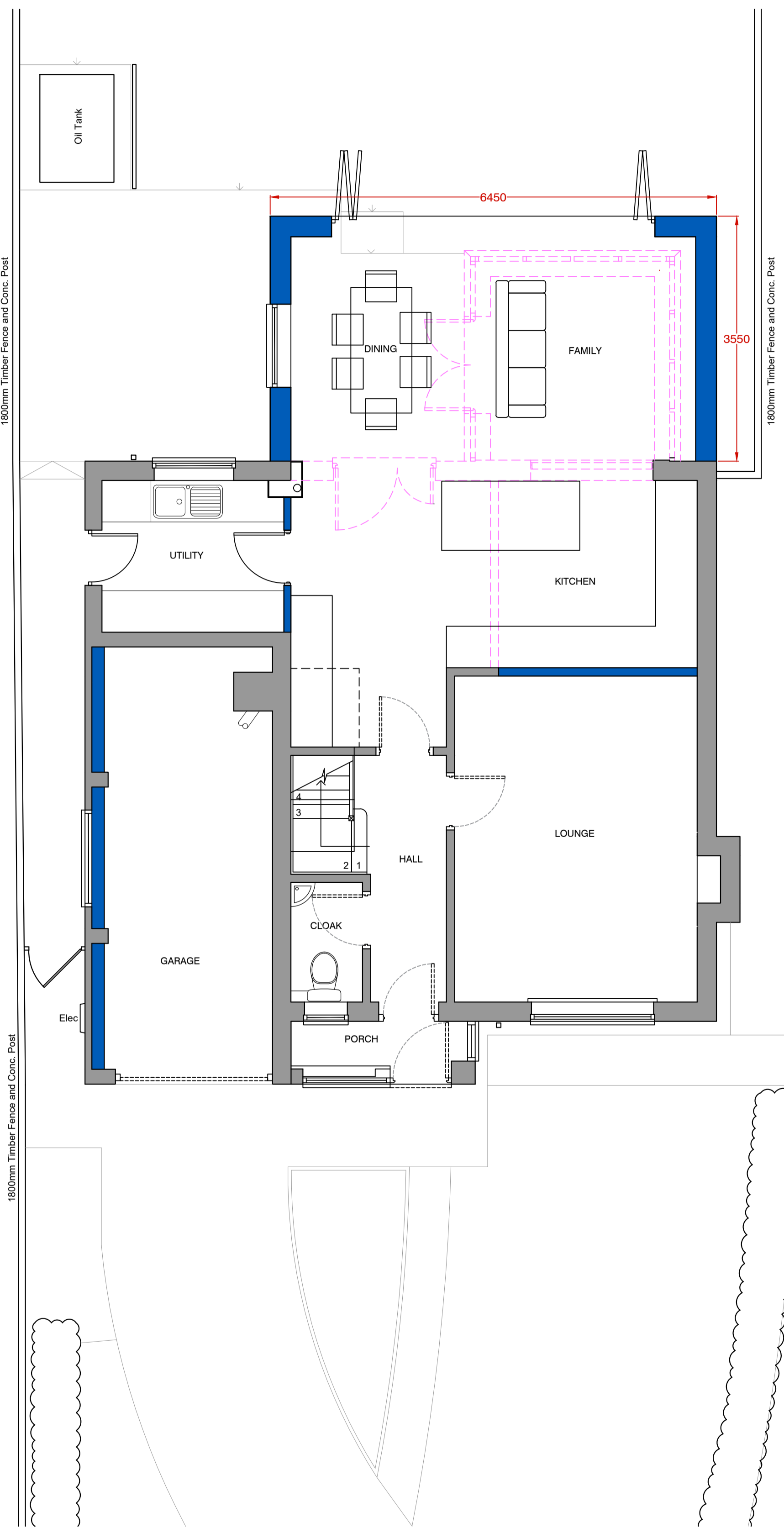

Concept Ground Floor Plan

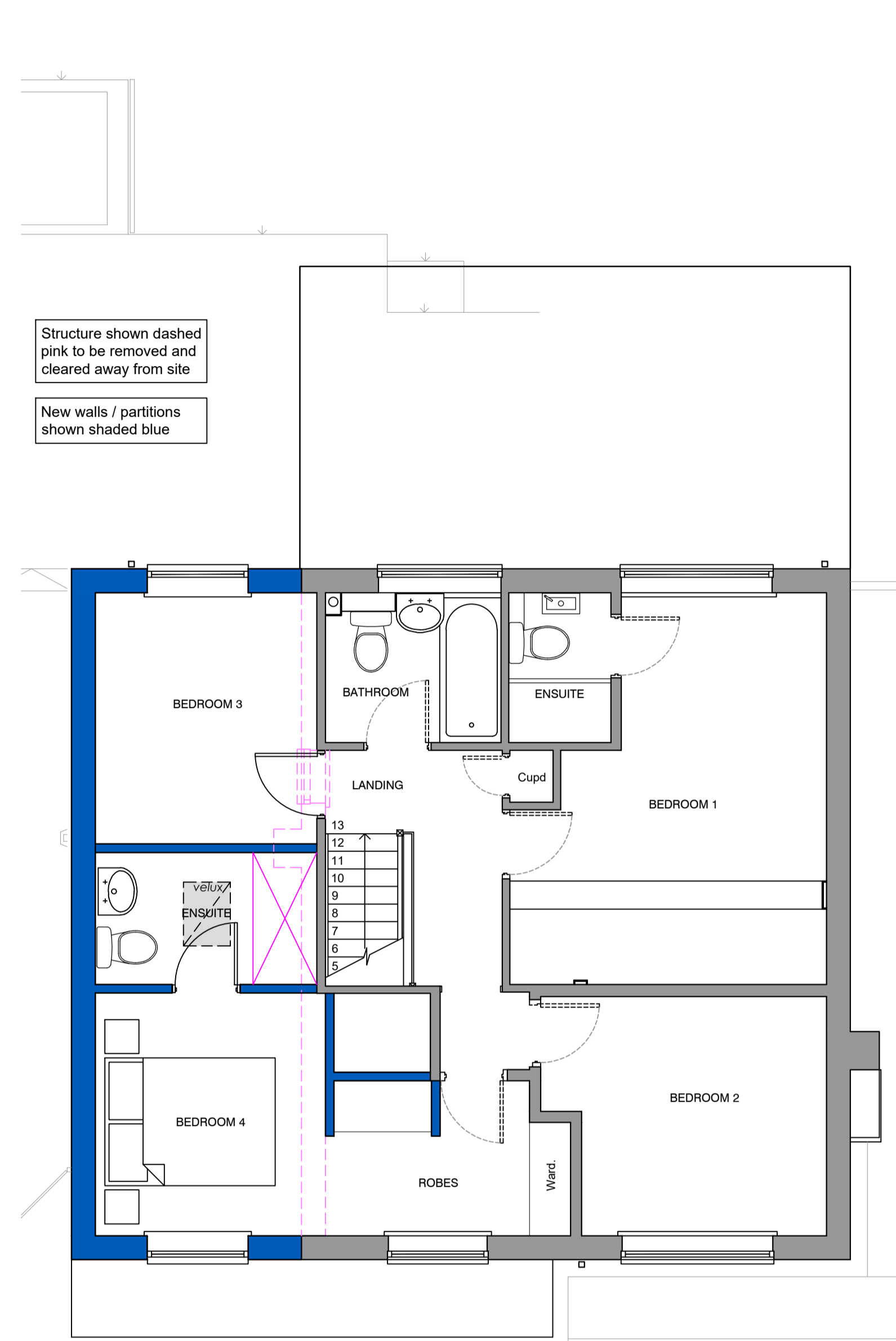

Concept First Floor Plan



Concept Front Elevation

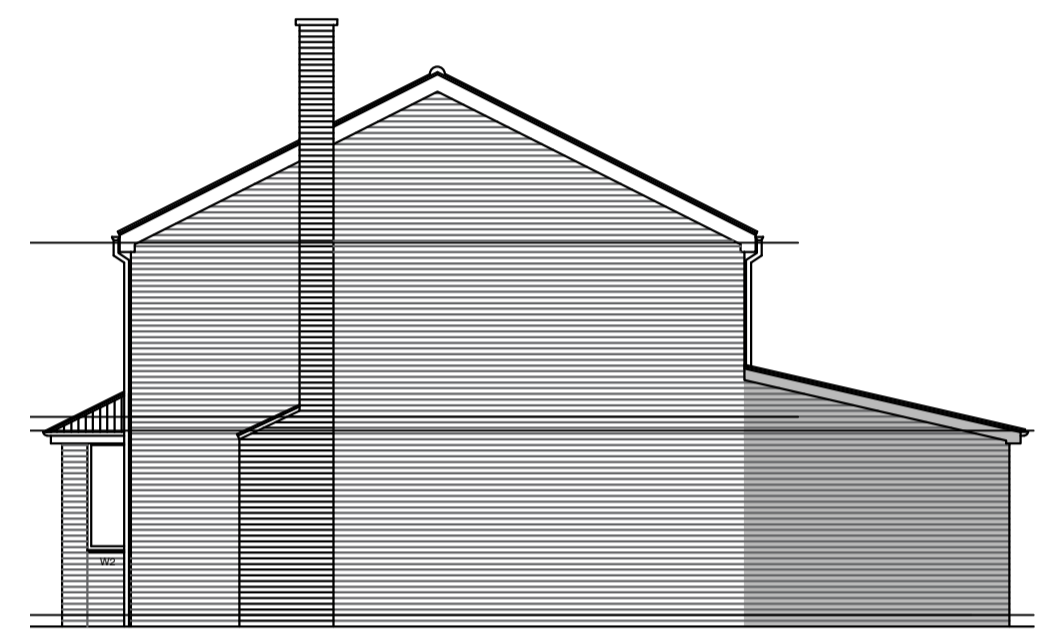

Concept Side Elevation



Concept Rear Elevation



Concept Side Elevation

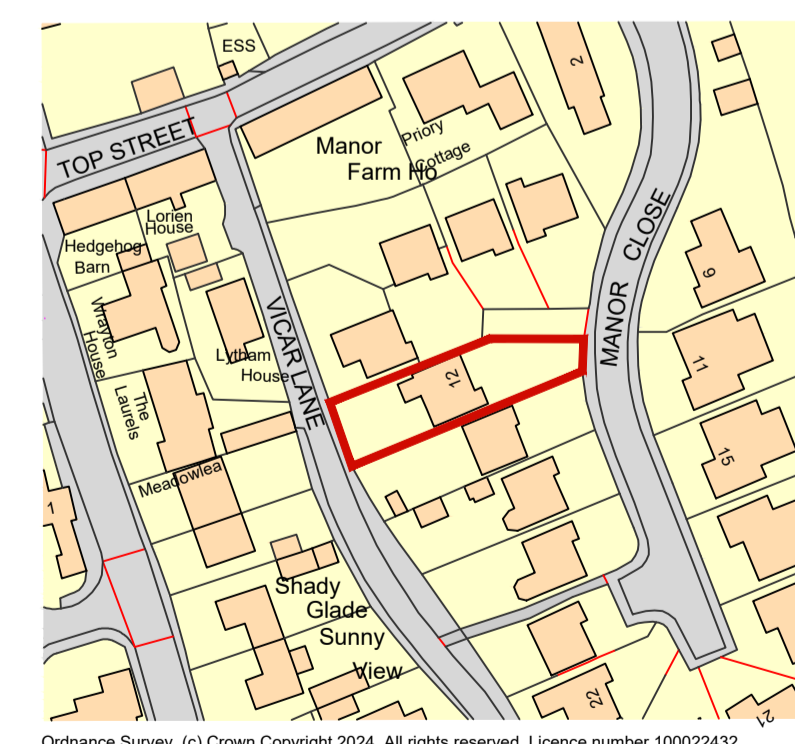

Location Plan @ 1:1250

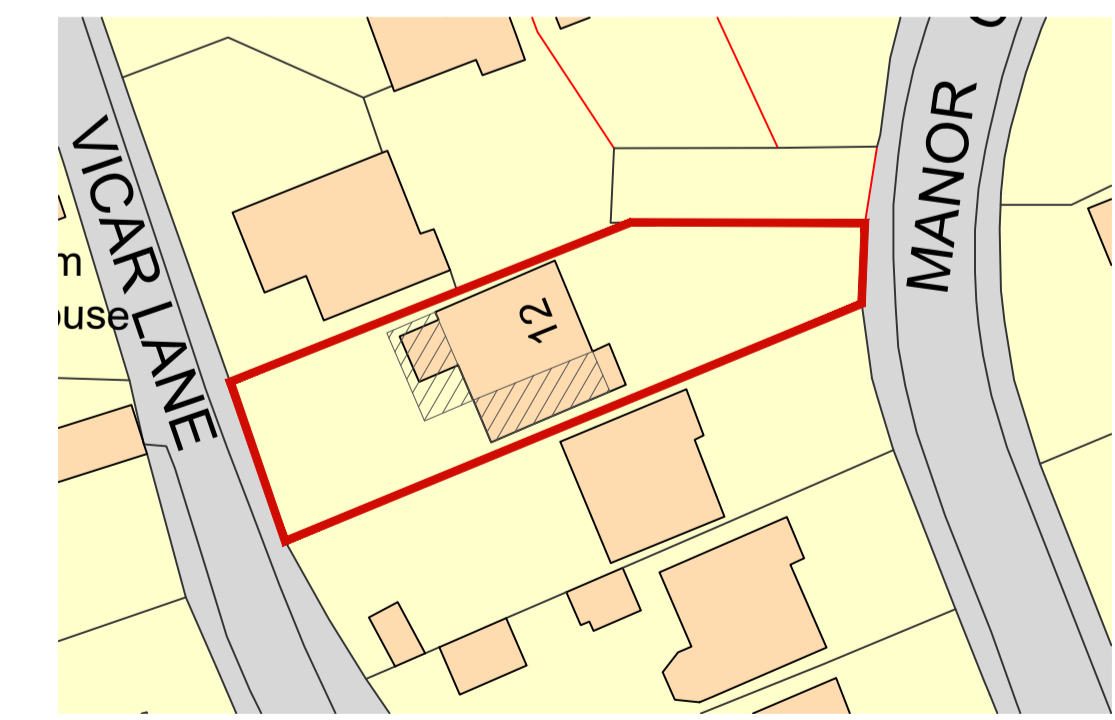

Site Plan @ 1:500

Line of two-storey  
 Lean-to projection

Project:	Proposed Extensions & Alterations 12 Manor Close, Misson	
The Client:	Mr D Long	
Drawing Title:	Concept Plans & Elevations	
Drawing Status:	PLANNING APPLICATION	
Drawing No / Rev:	23028 - 004	
Drawing Scale & Date:	1:50 & 1:100	Nov 2023

John Mason  
 T: 07717 783828  
 E: inkarchitectural@gmail.com

24 Lower Pasture  
 Blaxton  
 Doncaster  
 DN9 3RF

