

DESCRIPTION OF WORKS: DOUBLE GLAZED UPGRADE INTO EXISTING CASE

- PAINT FINISH - WHITE MICROPOROUS FINISH.
- STONE MASTIC FINISH AGAINST EXTERNAL STONEMWORK.
- MANUFACTURE AND INSTALL NEW SASHES IN SUSTAINABLE REDWOOD SOLID TIMBER TO MATCH ORIGINALS.
- HIGH PERFORMANCE DOUBLE GLAZED UNITS WITH ARGON FILLED GAS, HERITAGE GLASS, WARM EDGED SPACER BAR AND A PUTTY FINISH EXTERNALLY.
- ASTRAGAL ED WINDOWS ARE MANUFACTURED USING A 'THROUGH ASTRAGAL' TECHNIQUE WITH INDIVIDUAL DOUBLE GLAZED PANES.
- COMPLETE RESTORATION OF EXISTING CASE AND REPAIR OR REPLACE ANY ROTTING OR DAMAGED TIMBER.
- INSTALL UPGRADED IRONMONGERY IN A POLISHED BRASS OR POLISHED CHROME FINISH.
- INSTALL DRAUGHT PROOFING.
- TOUGHENED GLASS TO WINDOWS BELOW 800mm FROM GROUND.

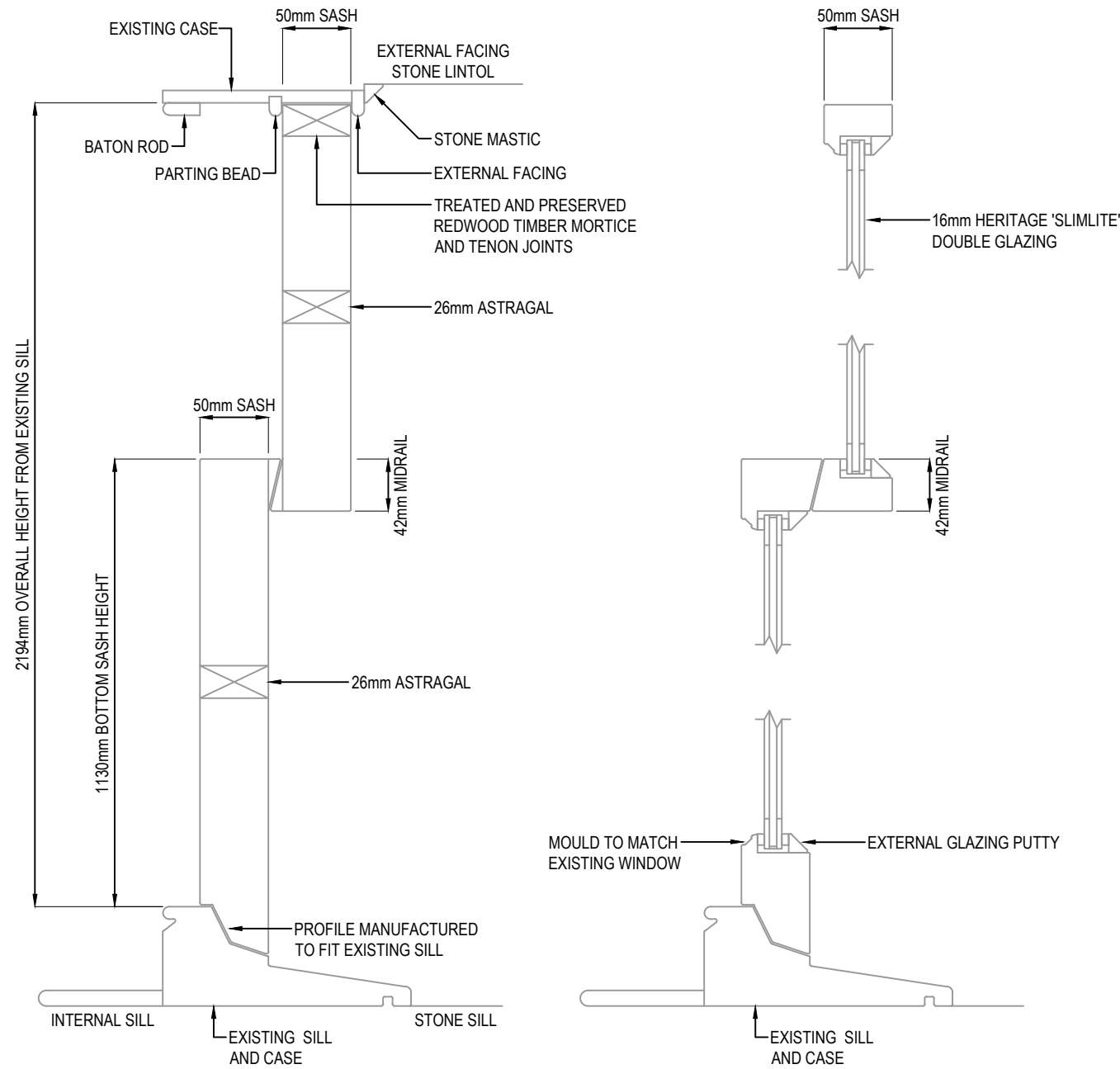

PROPOSED CROSS SECTION

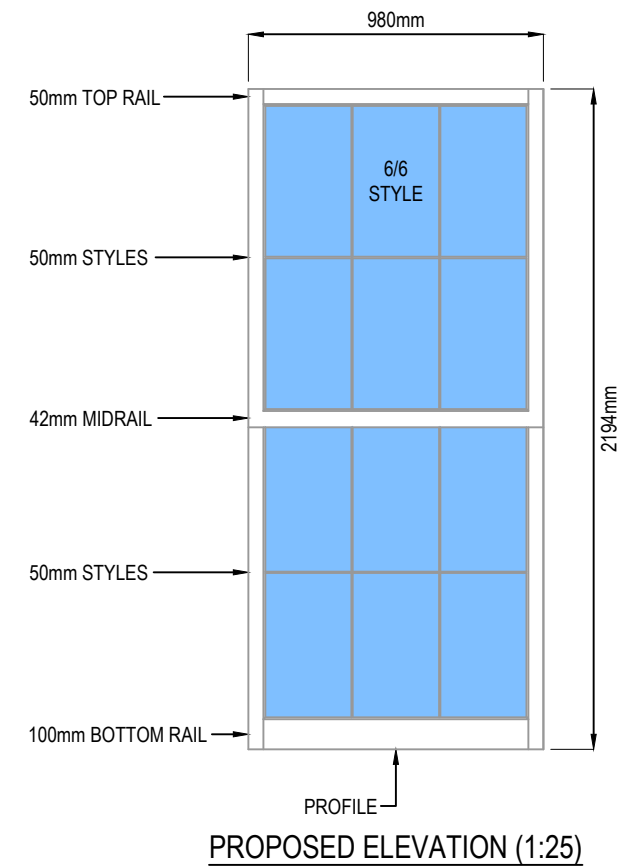

PROPOSED ELEVATION (1:25)

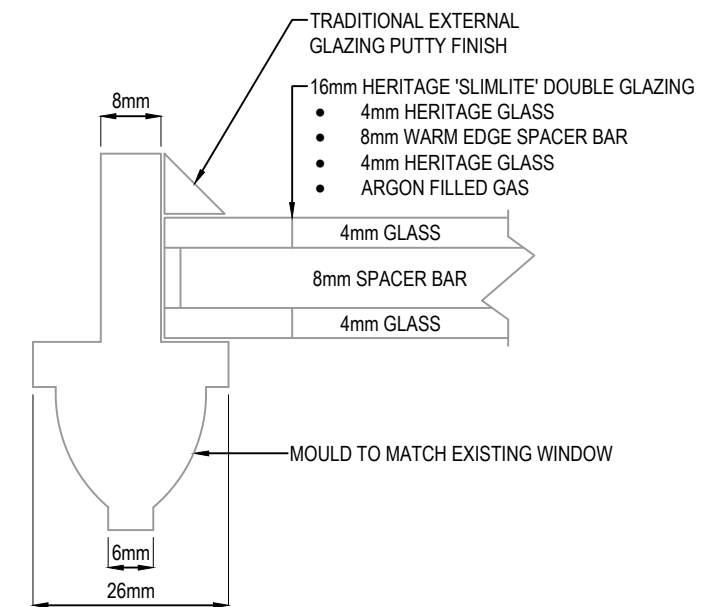

PROPOSED ASTRAGAL CROSS SECTION AND GLASS SPECIFICATION (1:1)

EAST ELEVATION

PLANNING ISSUE

Client:
Margaret Sullivan, Apartment 4,
47 Sassoon Grove,
Edinburgh, EH10 5FB

Title:
Double Glazed Upgrade
W3 Bedroom Left
Proposed Elevation / Sections

Scale: As Noted Date: February '24

Drawing No.: HERM/47SG/W3/BL/P