

EXISTING SECTION THROUGH EXISTING HOUSE :

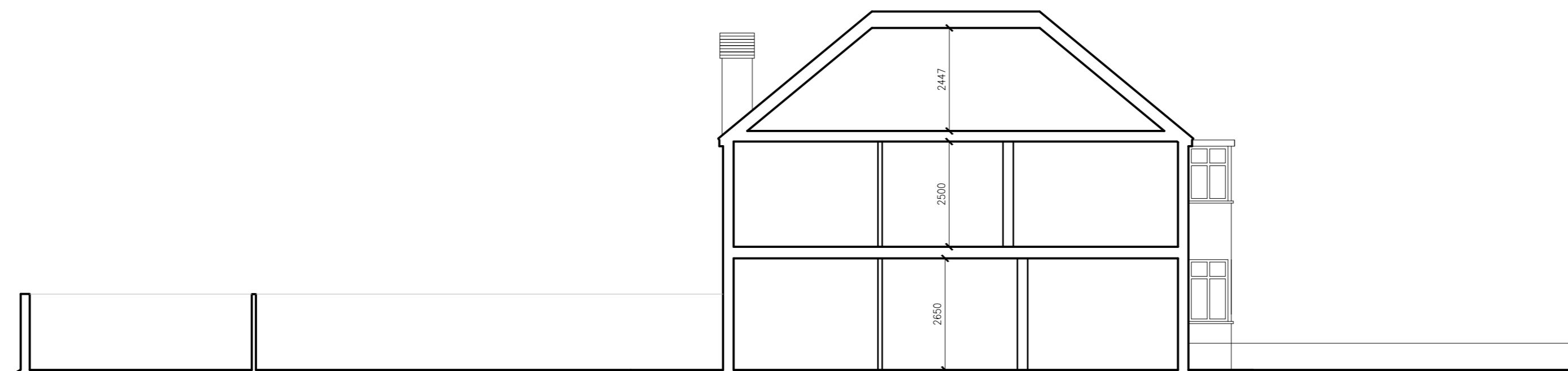

EXISTING SECTION THROUGH EXISTING HOUSE :

REV DATE	DESCRIPTION	DRN
P01 21.02.24	FIRST ISSUE FOR REVIEW	DC

Gouldstone
and Co.

CLIENT
UMER MANSOOR
PROJECT
EPSOM ROAD
SUTTON

DRAWING TITLE
EXISTING
SECTIONS

SCALE 1:100@A2 SHEET

STATUS
PLANNING

DRAWING NO
ER_P_400 REV
P01