

ALL DIMENSIONS MUST BE CHECKED ON SITE. INFORM THE ARCHITECT OF ANY DISCREPANCIES PRIOR TO CONSTRUCTION. INTERNAL LAYOUTS INDICATIVE.

NOTES

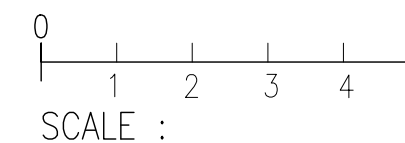

SCALE :

SITE BOUNDARY :

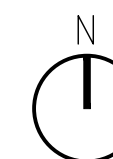

EPSOM ROAD

ELM ROAD WEST

EXISTING TREE

EXISTING CROSSOVER

ACCESS TO GARAGES

EXISTING TREE



POS 08.03.24	MINOR WINDOW COORDINATION ON THE FLANK	DG
POS 08.03.24	FACING THE EXISTING NEIGHBOURING HOUSE	DG
POS 31.02.24	ROOF COORDINATION	DG
POS 07.02.24	DESIGN DEVELOPMENT	DG
POS 25.01.24	DESIGN DEVELOPMENT	DG
POS 14.01.24	FIRST ISSUE FOR REVIEW	DG
REV DATE	DESCRIPTION	DRN

Gouldstone and Co.

CLIENT: UMER MANSOOR
PROJECT: EPSOM ROAD SUTTON

DRAWING TITLE: PROPOSED FIRST FLOOR GA

SCALE: 1:100@A2 SHEET

STATUS: PLANNING

DRAWING NO: ER_P_110 REV: P05

©2024 GOULDSTONE AND CO. ALL RIGHTS RESERVED