

This copy has been made by or with the authority of Midlothian Council pursuant to Section 47 of the Designs and Patents Act 1988. Unless that Act provides a relevant exception to copyright, the copy must not be copied without the prior permission of the copyright owner.



NOTES:

- Broken line indicates partitions doors and fittings to be removed
- Extent of alterations

EXTERNAL MATERIALS

- Existing External walls - Dressed stone with masonry & render.
- Chimney stack - Masonry with render.
- Roof - Slates with lead flat roof.
- Rain water goods - Cast iron painted black.
- Windows - Timber/metal single glazed.
- Doors - Timber/ single glazed.

- Proposed Bay window - Render to match existing.
- Kitchen door infill - Render to match existing.
- Bay window & canopy roof - Single ply membrane - black.
- Windows - Timber or aluminium double glazed, colour white or grey.
- Doors - Timber double glazed.
- Juliette balcony - Stainless steel handrail, glass infill.
- Rain water goods - Cast iron.

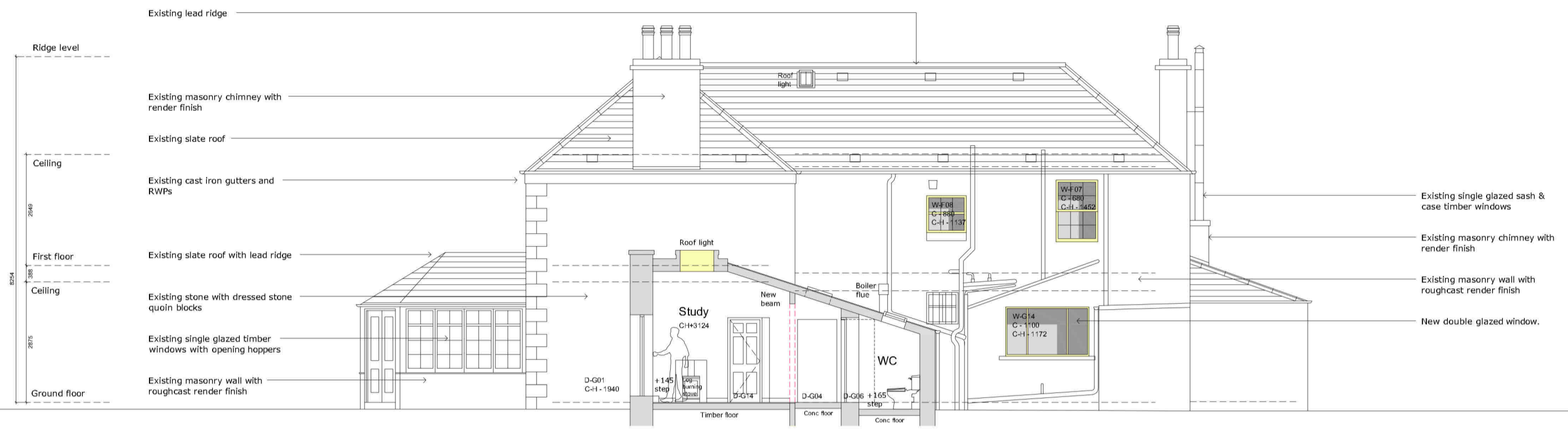

PROPOSED SECTION A-A

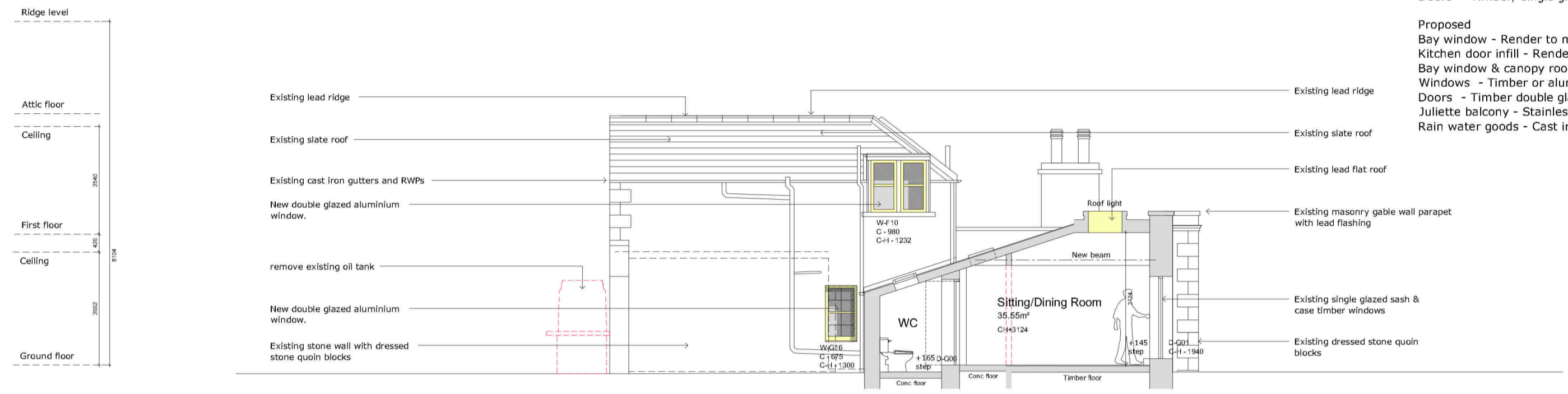

PROPOSED SECTION C-C

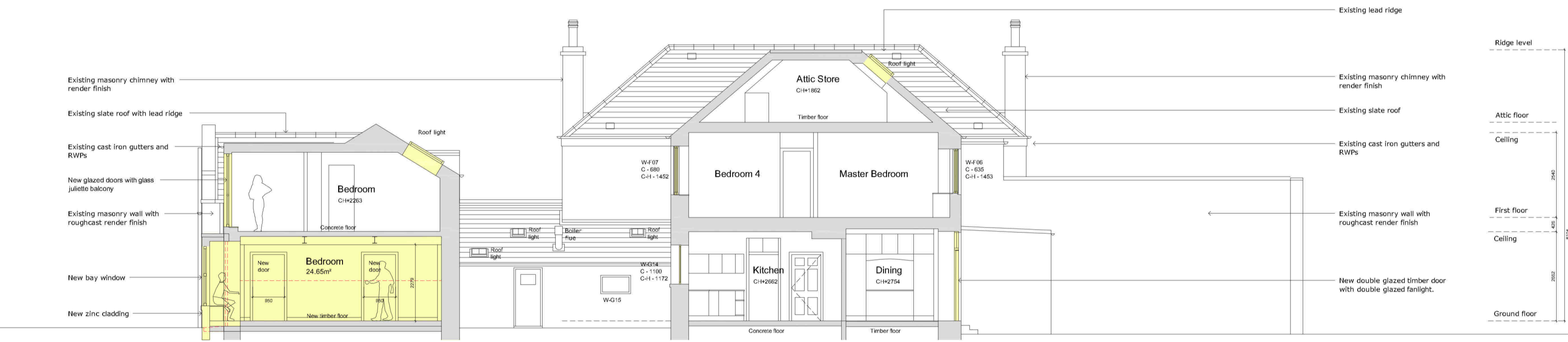

PROPOSED SECTION B-B

PROPOSED SECTIONS
1:100 @A1



A	CC	08.03.24	Planning updates
NO.	INIT.	DATE	REVISION

www.lowcarbonstudio.org LOW CARBON ARCHITECTURE & MASTERPLANNING

CLIENT FRANCIS KATAMBA & WANDA ADAM

PROJECT NEWLANDBURN HOUSE ALTERATIONS TO EXISTING HOUSE

TITLE PROPOSED SECTIONS

DRAWN	CHECK	JOB No. /	Drwg No. /	Rev
CC		2311 /	220 /	A
SCALE	DATE			
1:100@A1	FEB 24			