

NOTES:

Hatching indicates partitions doors and fittings to be removed
Extent of alterations

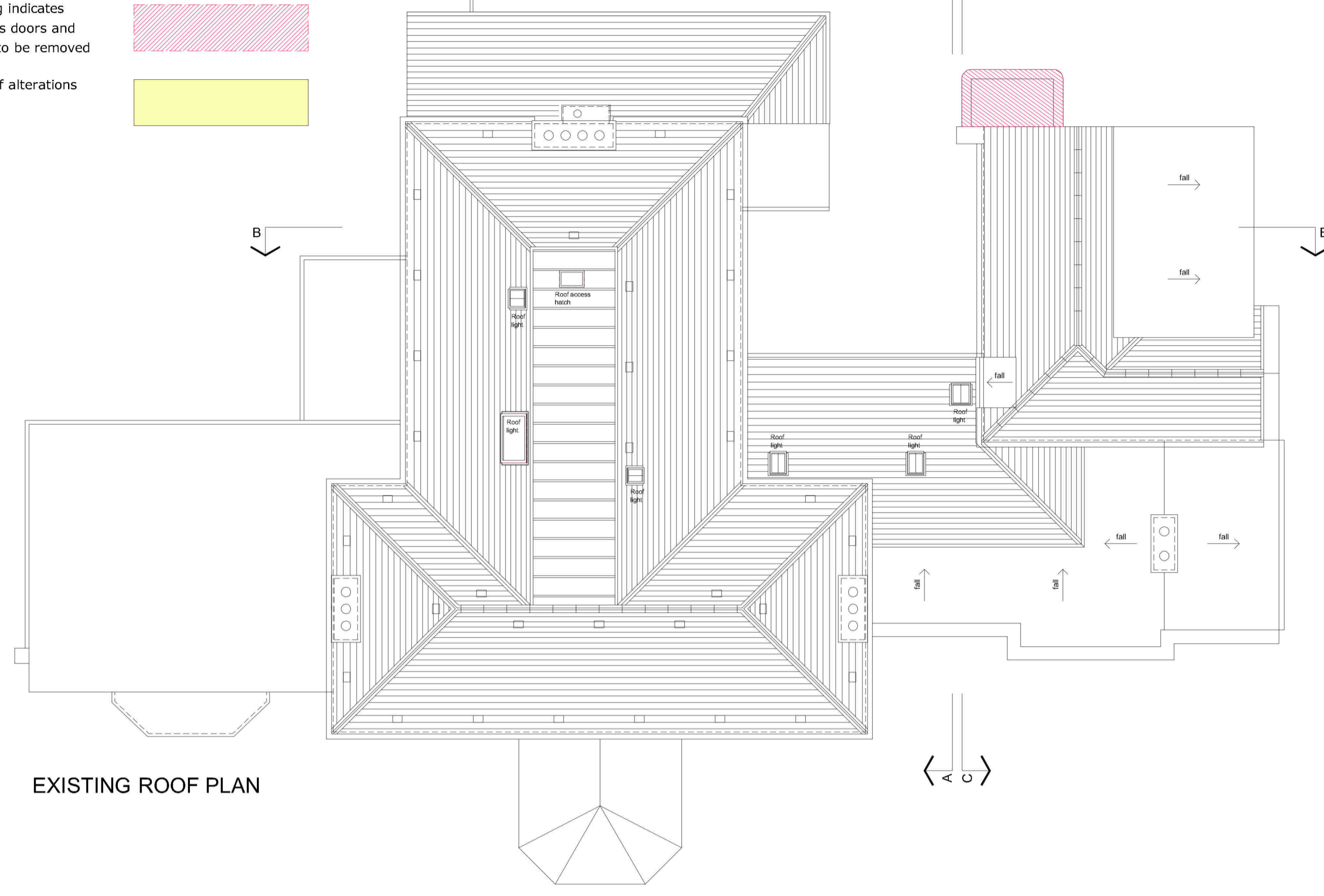

EXISTING ROOF PLAN

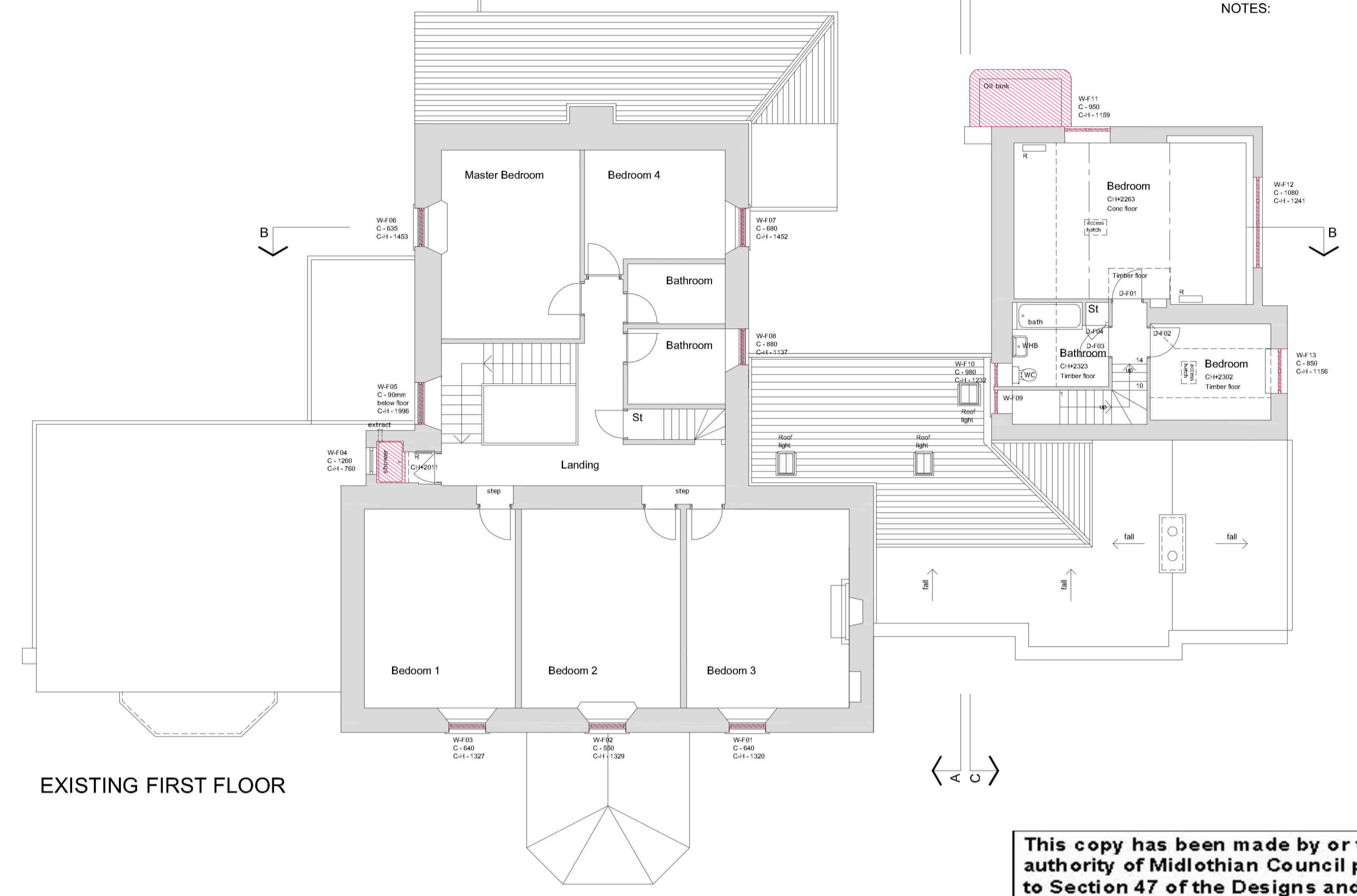

EXISTING FIRST FLOOR

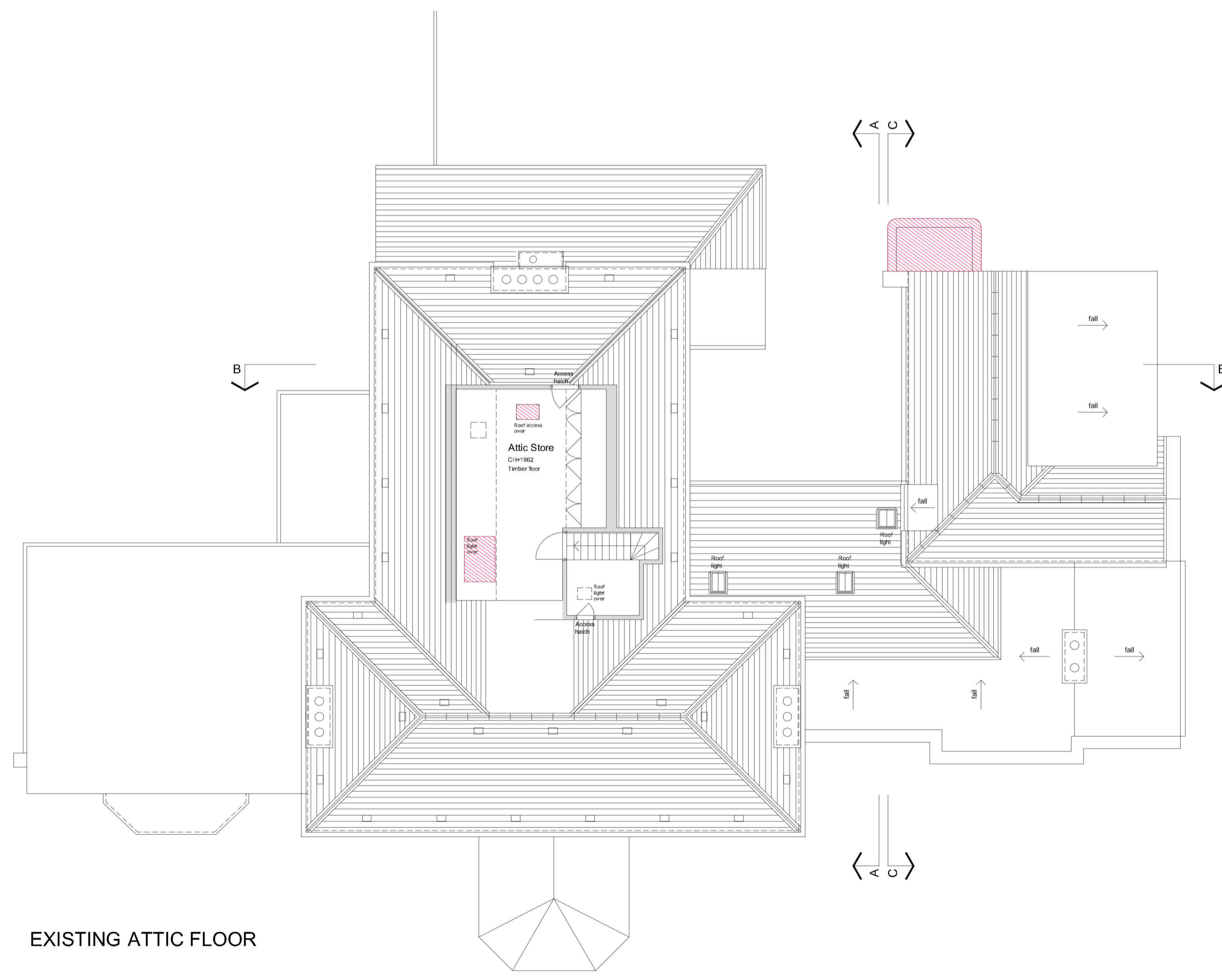

EXISTING ATTIC FLOOR

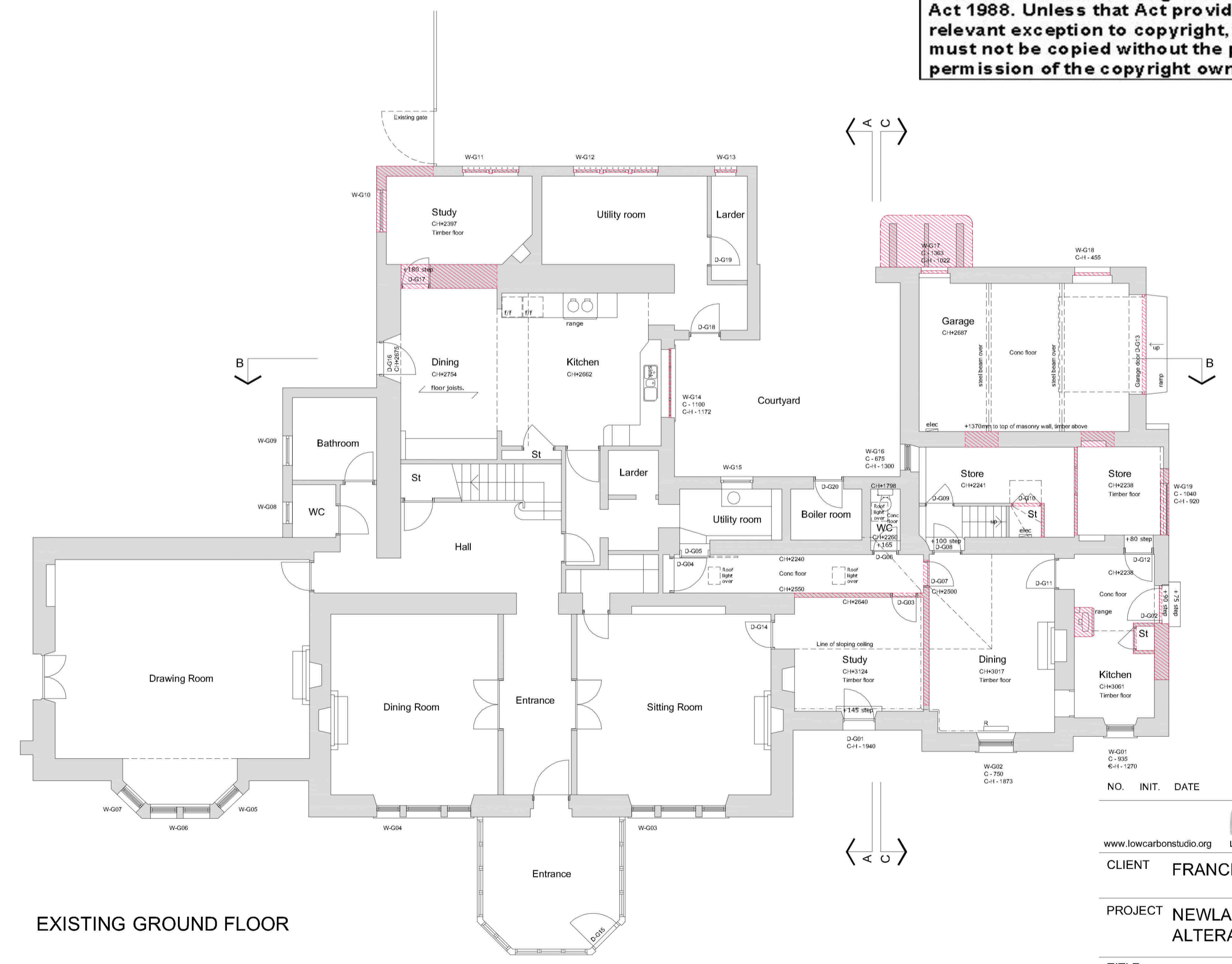

EXISTING GROUND FLOOR

This copy has been made by or with the authority of Midlothian Council pursuant to Section 47 of the Designs and Patents Act 1988. Unless that Act provides a relevant exception to copyright, the copy must not be copied without the prior permission of the copyright owner.

EXISTING FLOOR AND ROOF PLANS
1:100 @A1

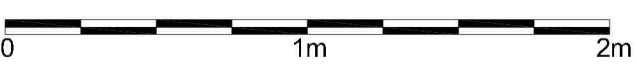

NO.	INIT.	DATE	REVISION
www.lowcarbonstudio.org LOW CARBON ARCHITECTURE & MASTERPLANNING			
CLIENT FRANCIS KATAMBA & WANDA ADAM			
PROJECT NEWLANDBURN HOUSE ALTERATIONS TO EXISTING HOUSE			
TITLE EXISTING FLOOR AND ROOF PLANS			
DRAWN	CHECK	JOB No. /	Drwg No. / Rev
CC	DATE	2311 / 110	/ -
1:100@A1	FEB 24		

Denerigg / West Salkott / East Lothian / EH34 5EJ / T. 01875 341419 mail@lowcarbonstudio.org